



Highway Department

Telephone: 701-298-2370
Fax: 701-298-2395

MEMORANDUM

TO: Cass County Commission

FROM: Jason Benson, County Engineer ^{For:} 

DATE: November 28, 2023

SUBJECT: Consent Agenda topic for December 18th, 2023, Commission Meeting:
Adoption of the 2024-2028 Comprehensive Highway & Bridge 5 Year Plan.

To increase efficiency and maintain a high level of transparency, the Cass County Comprehensive Highway & Bridge 5 Year Plan has been developed.

This document more efficiently displays our highway and bridge data and serves as a 5-year Capital Improvement Plan (CIP). This plan is anticipated to be revisited annually. Included in the plan is a discussion of land use, highway safety, maintenance, and construction. A large amount of data is used for preparing the plan, but rather than displaying this data, maps are used to display what is most pertinent to make the plan more user-friendly and easier to update.

This plan was presented in draft form to the Cass County Road Advisory Committee at the July meeting and approved at the November meeting.

SUGGESTED MOTION:

Adopt the 2024-2028 Comprehensive Highway & Bridge 5 Year Plan as an illustrative plan that provides future guidance for project planning and for this plan to be reviewed and updated annually.

CASS COUNTY COMPREHENSIVE HIGHWAY & BRIDGE 5 YEAR PLAN



2024-2028

Cass County Highway Department Cass County, North Dakota

This document was prepared pursuant to NDCC 11-31-03(2) and is intended to be used for internal planning purposes. Data used herein is deemed to be accurate, however, is not all-encompassing. Maps within are graphical displays of conditions at the time of preparation and are not to be used as a substitute for an accurate field survey.

Table of Contents

Plan Updates and Proponent for Changes in this Plan 1

Summary 2

Existing and Future Land Use..... 4

Highway Safety 4

Permitting 8

Valuation of Highway and Bridge Assets 8

Funding Maintenance and Construction..... 9

Long Range Funding Estimates 12

Cass County Highways: Design Standards 13

Cass County Highways: Road Priorities..... 14

Cass County Highways: Current Status of Paved Highways..... 16

Cass County Highways: Current Status of Gravel Highways 16

Bridge Maintenance and Construction 17

Cass County Bridges: Current Status of 20 foot or Longer Bridges on County Highways 17

Cass County Bridges: Current Status of 20 foot or Longer Bridges on Township Roads 17

Cass County Bridges: Current Status of Bridges less than 20 feet in Length..... 18

Cass County: Future Staffing – Heavy Equipment – Facilities Needs 18

Strategic Mid/Long Range Goals 21

2024-2028 Highway Improvement Plan 22

2024-2028 Bridge Improvement Plan 23

2024-2028 Revenues vs Project Costs 25

2029-2033 Highway Improvement Plan 26

Appendices

County Highways: 2024-2028 Capital Improvement Plan Proposed Highway ProjectsAppendix 1

County Highways: 2024-2028 Capital Improvement Plan Proposed Structure Projects.....Appendix 2

County Highways: Pavement Condition Index (PCI)Appendix 3

County Highways: Highway Load CapacityAppendix 4

County Highways: Year of Last Paving ProjectsAppendix 5

County Bridge Ratings: Year of Last Chip Seal ProjectsAppendix 6

County Bridge Ratings: NDDOT 2021/2022 Inspection Report – County RoadsAppendix 7

County Bridge Ratings: NDDOT 2021/2022 Inspection Report – Township RoadsAppendix 8

County Bridge Width Restriction – County RoadsAppendix 9

County Bridge Width Restriction – Township RoadsAppendix 10

Drain Tile ProjectsAppendix 11

Subgrade Repair ProjectsAppendix 12

Gravel Stabilization ProjectsAppendix 13

Proposed Chip Seal ProjectsAppendix 14

2029-2033 Capital Improvement Plan Proposed Highway ProjectsAppendix 15

Recommended Pavement ImprovementsAppendix 16

Age of Highways and Estimated Age of Culvert InfrastructureAppendix 17

Crashes on County Highways 2006 to September 2022Appendix 18

65 MPH County Highways.....Appendix 19

2000 – Present Construction Project History.....Appendix 20a, 20b, 20c & 20d

Plan Purpose

Cass County operates and maintains a highway system, which in conjunction with local, regional, and state systems, helps to serve the transportation needs of its residents and businesses. The Cass County Comprehensive Highway Plan provides the framework for development of the long-range highway and bridge planning guidance for 2024-2028. The Plan describes system principles and standards, evaluates the existing County transportation system, identifies future system needs, develops a maintenance plan, identifies funding sources, and outlines strategies to implement the Plan. The Plan provides the framework for decisions regarding the roadway and bridge infrastructure improvements necessary to develop a safe and efficient highway system.

Note on plan priorities and funding uncertainties: Cass County has received additional transportation funding over the last 10 years. This funding has been greatly appreciated, but because of the unreliable nature of the funding, this Plan sets priorities for how to best spend those funds if they become available. The 2019 Legislature passed the “Operation Prairie Dog” infrastructure bill which was projected to add approximately \$7 Million to the county per biennium. Unfortunately, 2021-2022 Prairie Dog funding was not available due to reduced oil prices and activity. Cass County did receive just over \$6 million in Prairie Dog funding for the 2023-2024 biennium. Based on the current ND state revenue forecast, this plan does assume Prairie Dog funding will be available in the 2025-2026. In 2023 the ND Legislature did approved additional transportation funding through the Legacy Fund and Flexible Transportation Fund. We anticipate receiving \$2.4 million from the Legacy Fund in 2024 and every year thereafter. The Flexible Transportation Fund is distributed through a project grant process which will announce the 2023-2024 projects granted a portion of the \$43 million in February 2024. We will continue to be proactive in identifying future projects and will be prepared if state revenues increase. We will also update this plan as other funding becomes available from ARPA, ND State Funding, Federal/State Grants, or new Federal Funding. Cass County will seek to maximize this funding and have projects designed and construction ready.

Plan Updates and Proponent for Changes in this Plan

The Cass County Engineer is the chief proponent for updates to the Cass County Comprehensive Highway Plan. Working in conjunction with the Deputy Cass County Engineer, Assistant County Engineer, County Road Supervisor, Vision Zero Coordinator, and County Planner, updates will be approved through the Road Advisory Committee and the Cass County Commission.

The five-year plan will serve as a living document that will be updated annually to maintain a long-range focus while allowing for flexibility due to changes in construction costs, revenues, flooding, and other considerations. The plan will be reviewed and updated in June of each year. The updated plan will be forwarded to the Road Advisory Committee for review during the March rotational meeting. The plan will then be sent to the County Commission for final approval after budget approval. The plan will provide the future project costs and will serve as the basis for the Highway Department’s annual highway and bridge budget line items.

Vision and Mission

Vision - To be recognized as a premiere county road program in the Northern Plains states.

Mission - To provide and maintain an efficient, safe, environmentally responsible, and cost-effective county road system that effectively meets the citizen's needs for personal mobility and the movement of freight consistent with the importance of the economy.

Commitment - We are committed to community service and providing quality, low-cost project construction, engineering, and administration. Through public involvement, working with landowners, townships, and the travelling public, we strive to deliver effective highway and bridge maintenance, rehabilitation, and new construction. Safety is paramount in everything we do. Whether plowing snow, maintaining traffic signs, graveling rural roads, or building a new bridge, the safety of our employees and the travelling public always comes first. Our commitment has been validated in the awards received by the Cass County Highway Department to including:

- North Dakota Vision Zero Infrastructure Project of the Year Award in 2023
- NDDOT's inaugural Vision Zero Safety Program Award in 2019
- National Association of Counties Achievement Award for Cass County's Highway Recycling and Reconstruction Program to reconstruct County Highways at a cheaper, more environmentally friendly method, all while providing a high-quality road for the travelling public. Between 2017 and 2020 this program saved Cass County nearly \$12 million.

Goals

Cass County's transportation goals are interdependent, mutually supportive, and apply to our transportation system's infrastructure and services. Our goals are nested with both the NDDOT and FM Metro COG transportation priorities. Cass County's transportation goals are:

1. Safe and secure transportation.
2. Sustainable and reliable mobility through planning and maintenance.
3. Communication and cooperation with landowners, townships, cities, NDDOT, and other stakeholders.
4. Transportation supports economic growth with consideration of environmental, cultural, and social impacts.
5. Cost effective construction with diversified and sufficient funding.

Summary

The 2024-2028 Cass County Comprehensive Highway Plan was prepared to assist staff and decision makers in planning for maintenance and capital improvements to the County Highway System. The plan addresses both funding and project planning, so resources are used carefully to ensure the highest return to taxpayers. The Cass County highway system consists of 639.4 miles of roadway covering more than 1,768 square miles and 578 bridges of which 229 span 20 feet in length or greater.

Safe, efficient, and responsive transportation infrastructure is necessary to the incidents of commerce, public safety, recreation, and education. The 2018 Cass County Comprehensive and Transportation Plan describes Cass County’s commitment to transportation and can be found at: <https://www.casscountynd.gov/our-county/planning/cass-county-comprehensive-and-transportation-plan/comprehensive-plan-current-documents>. The 2018 Cass County Comprehensive and Transportation Plan focuses on the Guiding Principles of “Regionalism, Resilience, and Livability”. It also emphasizes the need to “Manage the County Highway System and collaborating with federal, state, and local officials to provide and maintain appropriate transportation systems.”

This plan has been developed through compiling data from multiple sources including:

- North Dakota Department of Transportation (NDDOT)
- Fargo-Moorhead Metropolitan Council of Governments (FM Metro COG)
- Pavement Testing and Traffic Counts from Consultant Engineers
- Cass County Highway Department
- Cass County Planning Department
- Cass County GIS Department
- Cass County Tax Equalization Office

The Highway Department is continuing to develop its inventory of data including an analysis of structures under 20 feet in length, inventory of signage on County Highways, geo-locating culverts and approaches on County Highways, inventory of ditch grades of all County Highways, and continued development of characteristics of each road segment. Collecting this data will further improve the County’s asset management program.

Further, the plan works in conjunction with various regional plans and corridor studies. Staff works closely with FM Metro COG, NDDOT, and other entities of the County in planning and programming new projects. The Metropolitan Long-Range Transportation Plan guides development of the transportation system in the Fargo-Moorhead metropolitan area. Along with this larger plan, FM Metro COG has completed several complimentary studies that offer guidance to programming.

The development of a Regionally Significant Transportation Infrastructure in the Traffic Operations Incident Management Strategy identifies the importance of moving traffic quickly times of disaster. Some County Highways have been identified in this strategic plan and are noted as new projects and are programmed. FM Metro COG, through the Metro Bike/Ped Committee, also creates a Bicycle and Pedestrian Master Plan every five years which helps identify needs in the system for accommodating alternate modes of traffic. Along with these plans, specific corridor studies in the metro area assist Cass County Highway anticipate or respond to necessary improvements to the system.



in

Existing and Future Land Use

The Fargo Moorhead metropolitan area has seen tremendous growth in recent years. The economic prosperity of the metro area has contributed to the growth in the surrounding communities. According to the 1990 Census, Cass County population was 102,874, grew to 123,138 in 2000, then increased 21.6% to 149,778 in 2010 and then increased 23.2% to 184,525 in 2020. With significant growth in commercial and residential building permits, Cass County can expect continued growth. In addition to utilizing Census data to project growth, Cass County participates with the FM Metro COG in researching demographic trends as part of its long-range transportation planning and modeling. It is anticipated that by the year 2030 population in Cass County could grow to over 200,000. Table 1 illustrates population in the County’s largest cities.

<i>Table 1 - Population - US Census</i>				
City	1990 Census	2000 Census	2010 Census	2020 Census
Fargo	75,111	90,559	105,549	125,990
West Fargo	12,287	14,940	25,830	38,626
Horace	662	915	2,430	3,085
Casselton	1,602	1,855	2,329	2,479
Mapleton	682	606	762	1,320
Harwood	590	607	718	794
Kindred	569	614	692	889

Despite the growth and importance of the metro area, the County remains primarily agricultural. The 2017 Census of Agriculture showed that Ninety-Five percent of the approximately 1.13 million acres of land in Cass County are used for agricultural purposes. Map 1 illustrates this by showing agricultural land uses in white, green, and rust orange, commercial in dark blue, and residential in orange. It becomes evident that the County’s land use is predominately agricultural. In 2024 the 2022 Census of Agriculture will be released with updated numbers.

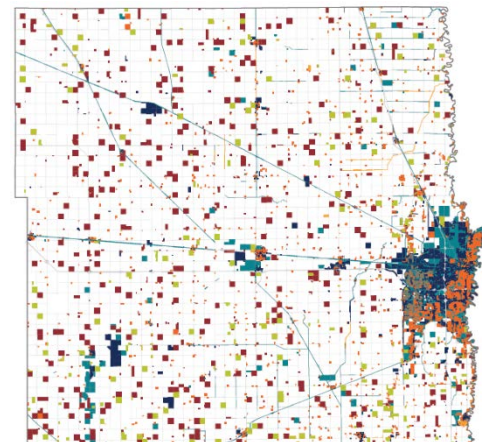

Map 1: Existing Land Use

Further, the County has committed to promote development only in areas that can adequately accommodate it. The 2018 Cass County Comprehensive and Transportation Plan describes Cass County’s commitment to achieve orderly development that maintains Cass County’s rural heritage. The plan can be found at: <https://www.casscountynd.gov/our-county/planning/cass-county-comprehensive-and-transportation-plan/comprehensive-plan-current-documents>.

Highway Safety

Cass County and its agents are committed to continuing to implement effective roadway safety practices during the planning and maintenance of the county road network. Commitment to educating the public, roadway safety improvements, sign maintenance and improvement, routine road maintenance, and operational safety are all components of each project. Cass County is a member of the state’s Vision Zero Partnership Network and has won multiple Vision Zero Partner Awards in safety



and infrastructure since the program began in 2018, including the NDDOT's inaugural Vision Zero Safety Program Award in 2019.

Cass County uses a systemic approach to highway safety. All new construction and maintenance overlays include the use of edge line rumble strip installation to separate the roadway from the shoulder while leaving on-off gaps for bicycle safety. This method can help reduce crashes that occur from inadvertently leaving the roadway. Lane departure is the most common type of crash resulting in injuries in rural areas. Nearly all asphalt County Highways have rumble strips, except on older concrete roads and highways within City limits. Intersection improvements and safety enhancements are implemented where collisions have historically happened or where collisions may be likely. Using a systemic approach, improvements such as flashing signals on stop and stop ahead signs, rumble strips, and improved signage have proven successful in past projects. Striping is performed annually on all paved County Highways.

Highway Access Ordinance #2007-1 was developed to reduce the number of access points on County Highways for more efficient and safe operation. With design speeds on County Highways at 55 – 65 mph and the reduction of accesses to one per ¼ mile, a County Highway can operate with less interruption and more predictable intersections. In addition, the Ordinance regulates the design of the approach by increasing the slope of the approach to reduce severity in off road crashes.

Cass County uses crash data provided by the NDDOT in planning and implementing safety enhancements. When significant crashes occur on Cass County Highways, a general reconnaissance is performed by the County Engineer or Highway Superintendent to assess the road condition and variables that may be present.

Signs and Traffic Control Devices

Cass County utilizes the 2009 Edition of the Manual on Uniform Traffic Control Devices (MUTCD) from the US Department of Transportation, Federal Highway Administration. The MUTCD is the standard for traffic control devices and has been adopted by the NDDOT. Cass County maintains an inventory of their signs indicating condition and location in a geo-database.

Local Road Safety Plan

In 2014 the NDDOT sponsored a statewide Local Road Safety Plan (LRSP) for counties. The purpose of this plan was to develop the following:

1. Establish safety emphasis areas
2. High priority safety strategies
3. Identify at-risk locations
4. Develop safety investment options
5. Identify high priority safety projects, both proactive and reactive
6. Position local agencies to compete for safety funds
7. Foster safety culture among local stakeholders

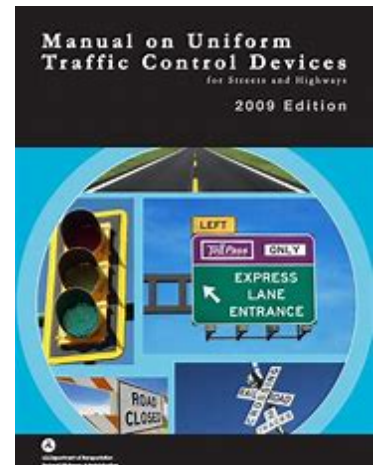

One of the critical issues identified was the higher crash rate on rural paved roads. While gravel roads make up approximately 93% of North Dakota's 97,600 miles of rural local road system, approximately half of the severe crashes are on the paved roads that make up 7% of the rural system.

The LRSP therefore focused on the Cass County paved road network and a Risk Rating Criteria was developed for the paved roads based on: Density of Road Departure Crashes; Traffic Volume; Curve (Critical Radius) Density; Access Density; and Road Edge Risk Assessment.

To develop a comprehensive LRSP, a public workshop was held with an emphasis on the 4 E's: Engineering, Enforcement, Education, and Emergency Medical Services. Through group discussion and review of crash data, participants worked to address severe crashes on the County roadways. Critical emphasis areas discussed were: Unbelted Vehicle Occupants; Lane Departure Crashes; Alcohol Related Crashes; Excessive Speed or Aggressive Driving; Intersection Crashes; and Crashes Involving Drivers Under Age 21.

Crash data from 2008 to 2012 was used for the countywide crash analysis. For Cass County, there were not enough crashes to be statistically reliable; therefore, decisions were based on the crashes for all cities, statewide data, or national research. The safety emphasis areas for Cass County are consistent with the state's emphasis areas. This process revealed where crashes were overrepresented based on a comparison to statewide averages or where a large enough number of crashes represented an opportunity to substantially reduce crashes. As a result, the following safety emphasis areas were identified as priorities for safety investments:

- Driver Behavior – Young drivers, aggressive drivers, alcohol-related, and unbelted vehicle occupants
- Highways – Lane departure and intersection crashes.

Cass County recently updated the County wide severe crash data to the most recent 5-year period from 2017 to 2021. Please see the chart below:

Safety Emphasis Areas	Statewide (%)		2018 to 2022 Severe Crashes					
			Cass County		State Roads		Local	
	%	#	%	#	%	#	%	#
Total Severe Crashes	2,117		280		247		33	
Involving Drivers Under Age 21	17%	358	18%	49	17%	43	18%	6
Involving Drivers Over Age 64	11%	224	11%	30	10%	24	18%	6
Excessive Speed or Aggressive Driving	37%	788	38%	105	39%	97	24%	8
Alcohol-Related	26%	557	25%	70	25%	61	27%	9
Distracted, Asleep, or Fatigued Drivers	1%	31	1%	3	1%	3	0%	0
Unbelted Vehicle Occupants	38%	805	24%	66	21%	52	15%	5
Pedestrian Crashes	5%	110	8%	21	9%	21	0%	0
Bicycle Crashes	2%	39	4%	12	4%	11	3%	1
Motorcycle Crashes	14%	306	16%	44	16%	39	15%	5
Heavy Vehicle Crashes	7%	147	3%	8	3%	7	3%	1
Train-Vehicle Collisions	1%	13	0%	0	0%	0	0%	0
Lane-Departure (Run-Off-the-Road and Head-On) Crashes	54%	1142	37%	104	36%	89	45%	15
<i>Head-On</i>	6%	137	7%	20	8%	19	3%	1
<i>Run-off-the-Road Crashes</i>	47%	1005	30%	84	28%	70	42%	14
Intersection Crashes	32%	681	46%	130	49%	120	30%	10
Work Zone Crashes	0%	8	0%	0	0%	0	0%	0
Deer Collisions	2%	37	0%	0	0%	0	0%	0
Adverse (Winter) Weather Related	14%	294	13%	37	14%	34	9%	3
Source: CRS data								
Prepared by: UGPTI, NDSU								
Date: 11/09/2023								

Cass County is doing quite well regarding roadway safety. This is due to Cass County’s existing safety strategies including rumble strips, pavement markings, pavement safety edges, and improved signing. Another factor is the low number of curves in our roadways as this reduces the number of roadway departures and other safety issues experienced in other counties in our region with winding roads. Our biggest safety issue involves our intersections. Because of adequate signing and lower traffic volumes, many of our intersections are safe and do not require any improvements. However, several of our intersections along ND 18, ND 38, and ND 46, as well as some intersections of two County Highways could be improved. Overall, the biggest safety recommendation includes evaluating streetlights, signage, pavement markings, and dynamic warning signs. We have worked with the NDDOT to determine the best safety options at the intersections of state highways. For these critical intersections, safety funding was used for intersection destination lighting and School Zone signs. Local funding was used to replace the remaining School Zone signs and flashing lights so that all rural school locations on the Cass County Highway system have been replaced since 2017. Finally, local funding was also used to install red

LED flashing beacons on the top of stop signs located at critical road intersections to alert drivers of these stop conditions.

At this time projects have been completed or developed for Destination Lighting, Radial T Intersection Improvement at Cass 5/10, chevron signing on curves, rumble strips/stripes, and flashing red beacons on stop signs at critical intersections.

In 2011 edge-line rubble strips were installed on nearly all the counties paved highways. It is difficult to determine if this was a factor in the reduction of crashes since that time. But it is encouraging to see the decrease of 27% between the two six-year periods before and after the implementation of these systemic safety improvements. See Appendix 18 that summarizes all types of crashes from 2006 to 2021 on the Cass County Highway network.

The NDDOT is looking to update these plans between 2024-2025. The 2014 LRSP can be found on the Cass County website at: <https://www.casscountynd.gov/home/showpublisheddocument/690/636258046316370000>

Permitting

Related to safety and maintenance, the County relies on various permitting procedures to uphold the mission of the Department. Significant permits include:

1. Over Dimension Vehicles Permits: Ordinance #2005-2 regulates over dimension vehicles to ensure safe practices and avoidance of damage to County Highways. Similarly, the County annually enacts Spring Load Restrictions to avoid damage to the road surface and subgrade during the wet months of spring.
2. Utility Permits: The County also permits use of its right of way for utilities which includes provisions to ensure safe operation during construction activities on or near the roadway.
3. Ditch Cleaning/Drainage Permits: There is also a permitting process for ditch cleaning to better inventory what is being done and to ensure that the water resource district is adequately notified.
4. Access Permits: The County actively permits any new access to County Highways through the Highway Access Ordinance #2007-1.
5. Subdivision Platting: The County Planning Office administers the Subdivision Ordinance which regulates growth in the County and efficiently accommodates for new roads and land use changes that may affect the County Highway System. The County Engineer reviews all new developments and assists in advising the Planning Commission.

Valuation of Highway and Bridge Assets

Cass County has invested a significant amount of funding in developing and maintaining its transportation network. Since 2000 around \$225 million has been spent on both our highway and bridge projects. See appendices 20a – 20d.

The current average cost to completely rebuild a paved highway is \$1.75 million. To rebuild our 311.5 miles of paved highway to an average width of 32 feet would cost over \$545 million.

With 578 structures, our bridges and large box culverts also have a significant asset value. Of the 229 major structures (20 feet in length or greater), the average structure length is 100 feet with an average width of 28 feet. Replacement values for these 229 structures, at a cost of \$375 per square foot would be approximately \$240 million.

When factoring in the additional cost to replace the 349 minor structures, the total replacement cost of our highway and bridge infrastructure is nearly \$700 million. While no local government can bear the replacement cost of this large amount of infrastructure, it emphasizes the importance of funding and sustaining an effective maintenance program. An organized and well-planned maintenance and replacement program will keep replacement costs down, efficiently spend the County's resources, extend the life of our infrastructure, and ensure the long-term viability of our highway system.

Funding Maintenance and Construction

The County relies upon a combination of the 23-cent state fuel tax that was last updated in 2005, state motor vehicle license fees, federal road and bridge funds, local property tax, and when available, one-time state funding. Other items such as permit fees make up a very small portion of the budget. Cass County also continually pursues grant funding opportunities as they become available.

Influencing the cost of construction is the significant rise in the ND Construction Cost Index. From 2005 to 2023, ND's overall Construction Cost Index increased annually by an average of 7%. *We are still feeling the economic challenges of the COVID pandemic and price increases in construction materials and other construction costs.* Rebuilding just one mile of road can cost up to \$1.75 million. Considering this reality, it is important to maintain a road maintenance policy to reduce the need for reconstruction.

While Construction Costs have increased annually by an average of 7% since 2005, Cass County's Highway Distribution Tax Funding (without One Time Funding) has only increased 3%. North Dakota has a state tax that currently collects 23 cents per gallon of gasoline. This tax was last increased in 2005.

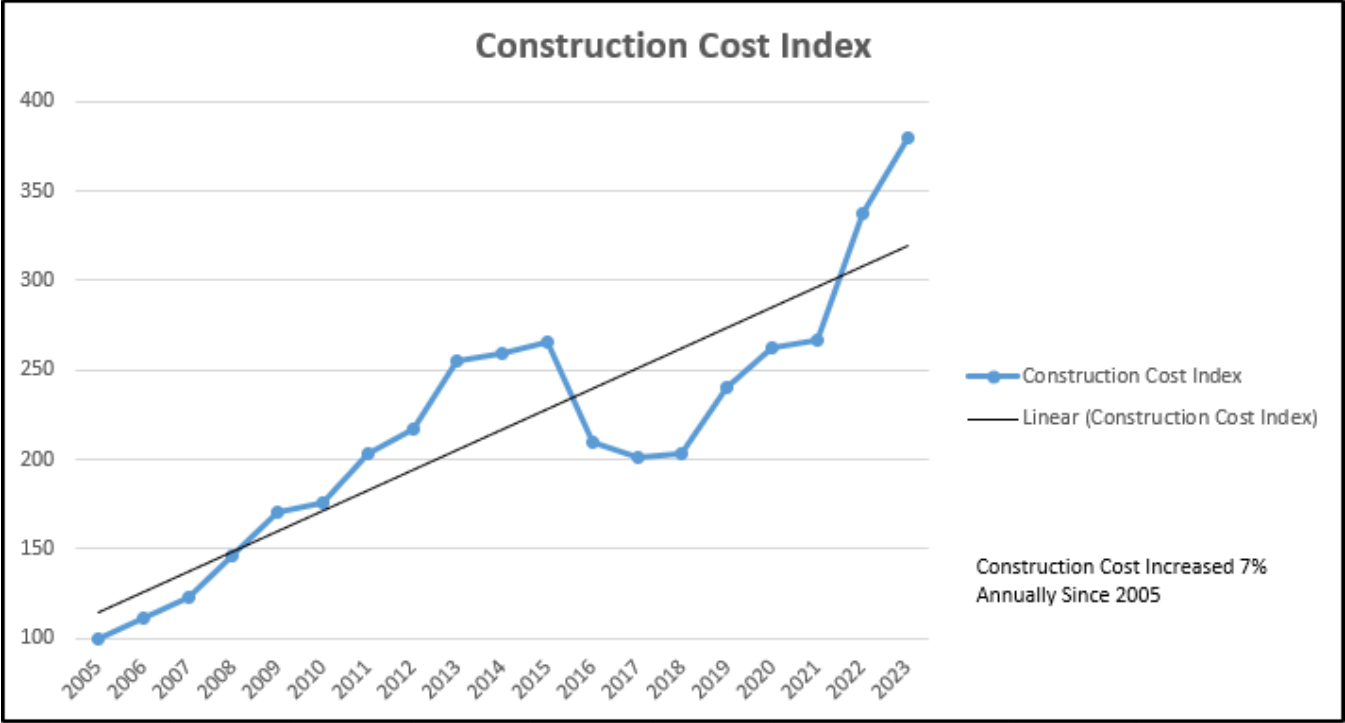

Federal funding comes from the federal gas tax of 18.4 cents, last increased in 1993. In 2000, Cass County received \$1.25 million in Federal Aid Highway Funds. With the changes from federal Fixing America’s Surface Transportation Act (FAST Act), we receive approximately \$1 Million in Federal Aid Highway Funds, which equates to a 20% decrease. The 2024 projection is \$1.36 Million, slightly above what we received back in the year 2000. To keep up with the 7% construction cost index, Federal Aid Highway Funds should be approximately \$2 million a year. Since 2000 we have continued to receive between \$400 to \$700k in Federal Aid Bridge Funds every year on average. Federal Aid as a percentage of the County’s total revenues has continued to decrease. In 2024 we plan on constructing two bridges with \$4.1 million in Federal Aid. In 2000, Federal Aid made up 21% of Cass County’s revenues. From 2000-2005 Federal Aid averaged 19% of our total funding and from 2006-2012 it averaged 13% of our total funding. Now Federal Aid only makes up 8% of our county revenues. While our costs have increased 7% annually since 2005, our Federal Aid has increased to keep pace with costs. Over that same

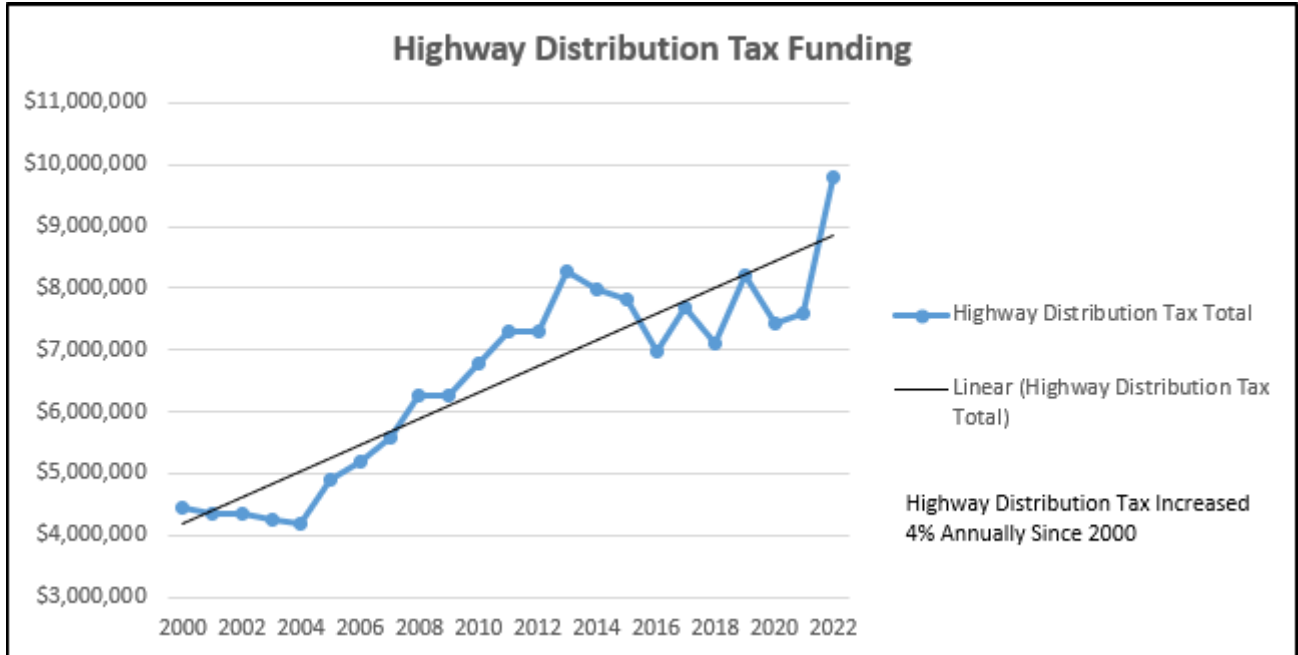

time, local and state funding increased from \$7.4 million to \$17.9 million. If it were not for the growth in local and state funding, we would not be able to maintain our existing highway and bridge network. Federal Aid has become a very small component of our overall revenues and can no longer be counted on to fund major projects. *The new Federal Transportation Funding was approved in November 2021 and has increased the level of Federal Funding that the County receives. The Federal Aid Highway Funds are now back to the year 2000 level.*

Regarding our asphalt highways, they generally require a maintenance overlay every 15-20 years. Current costs of a typical asphalt overlay in Cass County can range from \$250,000-\$525,000 per mile, depending on road width and thickness of the asphalt overlay, with the most frequent 36' wide, 2.5" thick overlay being approximately \$325,000 per mile. Under the desired maintenance schedule an overlay would occur every 17½ years. Given the current inventory in Cass County we could schedule approximately

17 miles of asphalt overlay per year. Using the rate of \$325,000 per mile we can estimate a cost of \$5.5 million per year. If pavements are not overlaid with a new asphalt surface before they deteriorate, they will require full reconstruction.

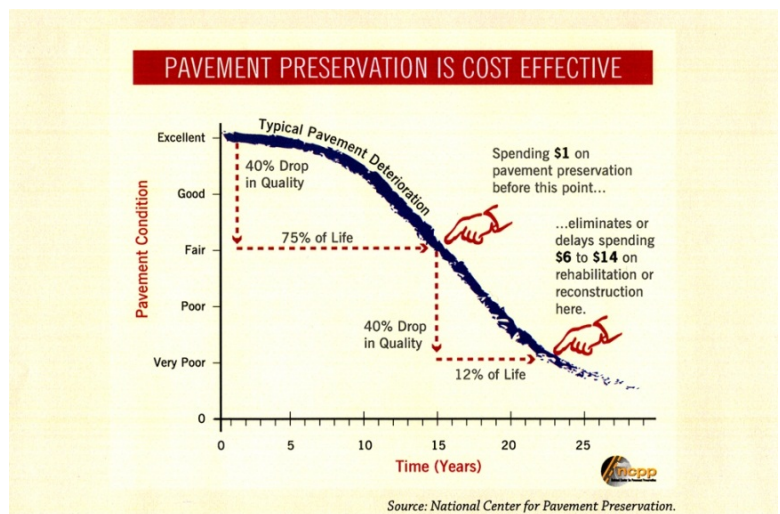

Table 2 shows the estimated revenue for the Cass County Highway Department over the planning years. These estimates use revenue inflation rates of 1.5% for Federal Funding, 3% for State Funding, and 6% for Local Funding. These inflation rates were developed by Metro COG. In addition, the Operation Cost inflation rate use was 4%. The Highway Distribution Tax totals are an estimate based on past funding. Estimated annual Federal Aid Highway funding is \$1,360,000. The chart also includes the additional Federal Aid Funding for Bridge projects. County Federal Aid Bridge funding is based on need as the NDDOT had \$5 million allocated statewide for county bridges and inspections. Due to increase costs of bi-annual bridge inspections, the NDDOT only have \$3 million allocated statewide for annual county bridge construction (Cass County competes for these funds based on other county needs throughout the state).

<i>Table 2 - Estimated Revenue</i>					
Revenue Description	2024	2025	2026	2027	2028
Property Tax	\$12,000,000	\$12,720,000	\$13,483,200	\$14,292,192	\$15,149,724
Highway Distribution Tax and Additional State Funding	\$8,000,000	\$8,240,000	\$8,487,200	\$8,741,816	\$9,004,070
Prairie Dog Bill	\$0	\$0	\$0	\$0	\$0
Other (Grants or Oil Dollars)	\$2,500,000	\$0	\$0	\$0	\$800,000
Legacy Fund Grant	\$2,400,000	\$2,400,000	\$2,400,000	\$2,400,000	\$2,400,000
Border County & Cities Shared Projects	\$0	\$0	\$0	\$0	\$0
Total Revenues	\$24,900,000	\$23,360,000	\$24,370,400	\$25,434,008	\$27,353,794
Diversion Reimbursement	\$0	\$0	\$0	\$3,705,000	\$3,705,000
Federal Aid Highway Funding	\$0	\$7,520,000	\$0	\$0	\$2,540,000
Federal Aid Bridge Funding	\$4,180,000	\$0	\$0	\$0	\$10,800,000
Total Revenues & Federal Aid	\$29,080,000	\$30,880,000	\$24,370,400	\$29,139,008	\$44,398,794
Total Operating Cost (not including Road/Bridge Projects)	\$7,200,000	\$7,344,000	\$7,490,880	\$7,640,698	\$7,793,512
Total Available for Road/Bridge Projects	\$21,880,000	\$23,536,000	\$16,879,520	\$21,498,310	\$36,605,282

Long Range Funding Estimates

In 2018-2019, Metro COG updated its Long-Range Transportation Plan – Metro 2045 ([Metropolitan Transportation Plan :: Fargo-Moorhead Metro COG \(fmmetrocog.org\)](http://metropolitantransportationplan.org)). This plan contains Short-Range, Mid-Range, and Long-Range revenue estimates. These estimates also use revenue inflation rates of 1.5% for Federal Funding, 3% for State Funding, 6% for Local Funding, and an Operation Cost inflation rate of 2%. Table 3 uses the Metro 2040 revenue estimates. These estimates use standard Highway Distribution Tax funding and do not include additional one-time State funding. With the continued support of one-time funding from the ND Legislature, Cass County could have an additional \$7 million per biennium and more than \$105 million over the next 30 years. When looking out to 2045, additional one-time state funding only keeps up with maintaining our highway system. Continued funding based on the ND Legislature’s Prairie Dog Fund, Legacy Fund, and Flexible Transportation Fund allocations will allow us to annually overlay 18 miles, reconstruct 3.5 miles, replace 3-4 bridges, and complete seven miles of gravel road construction.

Revenue Description	Short-Range (2024-2028)	Mid-Range (2029-2033)	Long-Range (2034-2043)	Total
Property Tax	\$67,645,116	\$90,524,424	\$283,257,555	\$441,427,094
Highway Distribution Tax	\$42,473,086	\$49,237,948	\$123,251,961	\$214,962,996
Prairie Dog Funding Bill	\$0	\$0	\$0	\$0
Other - Grants	\$3,300,000	\$10,700,000	\$0	\$14,000,000
Legacy Fund Grant	\$12,000,000	\$12,000,000	\$24,000,000	\$48,000,000
Border County & Cities Shared Projects	\$0	\$0	\$0	\$0
Total Revenues	\$125,418,202	\$162,462,372	\$430,509,517	\$718,390,090
Diversions Reimbursement	\$7,410,000	\$7,520,000	\$0	\$14,930,000
Federal Aid Highway Funding	\$10,060,000	\$6,860,000	\$15,213,662	\$32,133,662
Federal Aid Bridge Funding	\$14,980,000	\$0	\$8,191,970	\$23,171,970
Total Revenues & Federal Aid	\$157,868,202	\$176,842,372	\$453,915,149	\$788,625,723
Total Operating Cost (not including Road/Bridge Projects)	\$37,469,089	\$41,368,902	\$96,103,071	\$174,941,063
Total Available for Road/Bridge Projects	\$120,399,113	\$135,473,470	\$357,812,077	\$613,684,660

Cass County Highways: Design Standards

The typical section of a County Highway is rural in nature with two lanes, either paved or gravel surface. Different modes of travel and location of roadways to population centers, agricultural points of traffic, or schools sometimes require different needs. Further drainage needs may vary from roadway to roadway. Table 4 summarizes the Design Standards for New or Reconstruction of Existing Cass County Highways. Starting in the winter of 2021 select roads were increased to 65 mph, based on clear zone, vertical and horizontal curve data. See Appendix 20 for more details. CMC (County Major Collector) roads that federal funds can be used for reconstruction and paving projects. Off-System roads cannot utilize federal funding for road improvements but can use them for bridges over 20' in length.

	County Major Collectors (CMC) "On System"	Local Roads (County) "Off-System"	Local Roads (Township) "Off-System"	Local Roads (Other) "Off-System"
Bridge Width (Clear Roadway) - Min. is 28 ft.	36' - 40'	28' - 30'	28' - 30'	28' - 30'
Storm Design Frequency (Bridges)*	25 yr min/100 yr preferred	25 yr min/100 yr preferred	15 yr	15 yr
Design Loading (Bridges) - Min is HL-93	HL-93	HL-93	HL-93	HL-93
Culvert Design Frequency*	25 yr min/100 yr preferred	25 yr	10 yr	10 yr
Graded Roadbed Width (sub-grade) - Paved Surface	34' min/42' preferred	34' min/42' preferred	34' min/36' preferred	34' min/36' preferred
- Minimum travel way width(both lanes + shoulders)	24' min/36' preferred	24' min/36' preferred	24' min/36' preferred	34' min/36' preferred
- Minimum pavement section (base and HBP)	18"	18"	12"	12"
Graded Roadbed Width (sub-grade) - Gravel Surface	32' - 36'	32' - 36'	28' - 32'	28' - 32'
- Minimum travel way width(both lanes + shoulders)	28' - 32'	28' - 32'	24' - 28'	24' - 28'
- Minimum gravel thickness	6"	6"	4"	4"
Design Speed	55 mph min/65 mph preferred	55 mph min/65 mph preferred	55 mph	50 mph
Right of Way Width	150' min/200' preferred	150' min/200' preferred	66'	66'
Inslope Ratio	4:1 min/5:1 preferred	4:1 min/5:1 preferred	4:1	4:1
Separation (Road top to Ditch Bottom)	4'	4'	4'	4'

* **Bridges** - For County Major Collectors (On-System); the design frequency is 25 years and other local roads (Off-System); the design frequency is 15 years. If an overflow section is provided, then the waterway opening plus the overflow section must pass the appropriate design frequency. **Culverts** - The same design frequencies are required for culverts as they are for bridges; except for Townships roads, the design frequency is 10 years. The requirements are required according to North Dakota Century Code.

Cass County Highways: Snow Removal Routes

Cass County has prioritized roads to assist in such issues as maintenance, striping, and snow removal. Priorities are used to determine which roads are plowed first and the schedule for which maintenance or construction projects will be completed. Priorities are developed by the County Engineer by considering average daily traffic volumes, pavement condition, as well as important points of need such as schools, cities, and commerce. Map 2 displays the priorities listed below:



Key Commuter Routes: Plowing used in combination with abrasives and/or deicing chemicals over entire route as determined appropriate. Objective is to complete first pass in both lanes with plow and/or abrasive/deicing chemicals by 7:00 AM following a normal snowfall. During operations hours, plows operate when there is a significant accumulation that a plow can remove.



Secondary Commuter Routes: In addition to plowing the entire route, abrasives and/or deicing chemicals used at curves, intersections and extensive build-up areas as required. Objective is to complete first pass in both lanes with plow and/or abrasives/deicing by 9:00 AM following a normal snowfall. During operation hours, plows operate when there is a significant accumulation that a plow can remove.



Gravel Surfaced County Routes: Clearing by plowing. Generally abrasives and deicing chemicals are not used. Objective is to complete a single pass with plow by 1:00 PM following a normal snowfall. Supervisor may elect not to plow for very light snowfalls or when unfrozen gravel conditions exist. Generally plows operate when there is an accumulation in excess of 3 inches.

Cass County Highway Department SNOW REMOVAL ROUTES

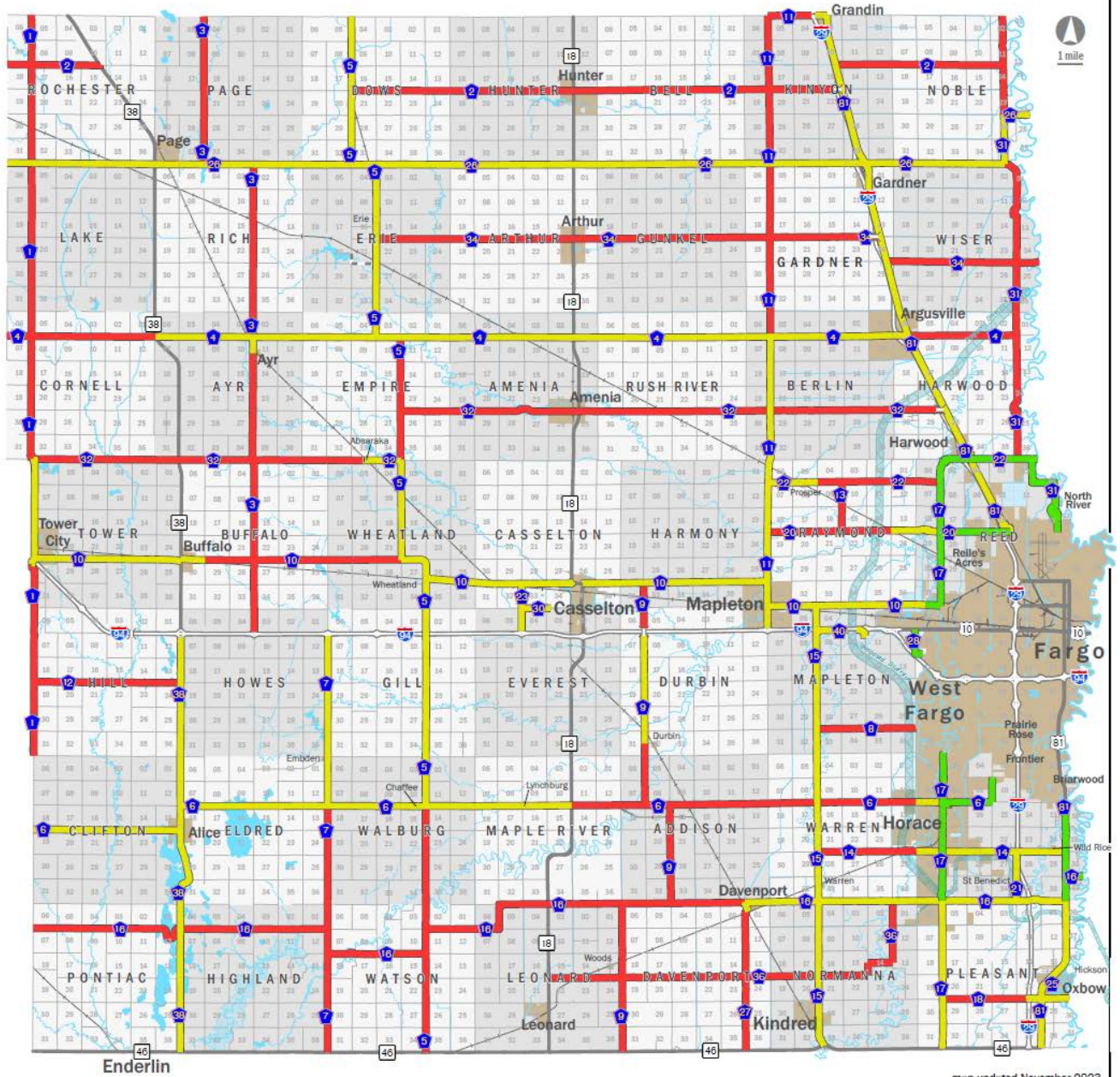

map updated November 2023



Key Commuter Routes: Plowing used in combination with abrasives and/or deicing chemicals over entire route as determined appropriate. Objective is to complete first pass in both lanes with plow and/or abrasive/deicing chemicals by 7:00 AM following a normal snowfall. During operations hours, plows operate when there is a significant accumulation that a plow can remove.

Secondary Commuter Routes: In addition to plowing of the entire route, abrasives and/or deicing chemicals used at curves, intersections and extensive build-up areas as required. Objective is to complete first pass in both lanes with plow and/or abrasives/deicing by 9:00 AM following a normal snowfall. During operation hours, plows operate when there is a significant accumulation that a plow can remove.

Gravel Surfaced County Routes: Cleared by plowing. Generally abrasives and deicing chemicals are not used. Objective is to complete a single pass with plow by 1:00 PM following a normal snowfall. Supervisor may elect not to plow for very light snowfalls or when unfrozen gravel conditions exist. Generally plows operate when there is an accumulation in excess of 3 inches.

For more information visit: <https://www.casscountynd.gov/our-county/highway/road-and-bridge-maintenance>



Cass County Hwy Dept
1201 Main Ave W
West Fargo, ND 58078

(701) 298-2370

www.casscountynd.gov
highway@casscountynd.gov

Cass County Highways: Current Status of Paved Highways

Cass County currently maintains 311.5 miles of paved highways along the rural portions of the county. These highways vary in age and building materials (See Appendix 5 for pavement age) and will deteriorate at varying rates due to these factors. To determine their condition, county roads are inspected every 5 years by an independent testing consultant using a “Falling Weight Deflectometer” and given a PCI (Pavement Condition Index) rating from the results of this test. These results are used by county engineering staff to help shape decisions for future roadway maintenance/rebuilding. The most recent PCI survey was completed in 2022 and results are shown in Appendix 3. Cass County’s goal is to have an overall PCI of 90. Our current PCI average is 81.6, thus we will be focusing on overlaying a number of our older, “Fair” rated asphalt pavements. Additionally, seal coats are applied to asphalt highways one year after paving or overlaying has been completed to increase the life of the pavement to 15-20 years. Our overall goal is to complete another chip seal around years 8-14 if needed to extend the life of the existing pavement before another overlay is necessary. A map showing the most recent seal coat for each highway is shown in Appendix 6.

Cass County Highways: Current Status of Gravel Highways

Cass County currently maintains 328.34 miles of gravel highways within the rural portions of the county. These highways vary in age, and some have been widened for future paving. Currently, the roads are maintained with weekly or bi-weekly grading depending on usage. Additionally, a budget for road repairs is prepared every year and additional gravel is added to roads requiring repairs with the allotted funds on a priority system of damage and usage. A more uniform plan for gravel roads has been adopted for the future, where a general standard of 28’ road tops with a 4% crown grade will be used for future gravel grading and reshaping projects. In addition to these dimensional standards, areas with weak subgrade are retrofitted with drain tile to remove excess moisture from the subgrade or cement reinforcement sections to increase the structural capacity of the road top. Gravel roads that have become widened or flatter over time from traffic will also be reshaped. Reshaping returns the roadway back to its designed width and crown. As gravel costs and traffic increase, gravel stabilization, dust control, and subgrade stabilization are becoming more important. Since 2011 we have completed over 50 Miles of centerline draitile, and 85 Miles of subgrade stabilization on gravel roads throughout the county. We anticipate adding more miles of stabilized gravel and more miles of roads with dust control in the future. A map showing the completed draitile projects is shown in Appendix 11, and the completed subgrade stabilization projects is shown in Appendix 12. This will help bridge the gap between gravel roads with 100 ADT or less and paved roads with more than 400 ADT. Our gravel roads with 100-400 ADT have a need for more enhanced gravel treatments, stabilization, and dust control to adequately manage the roadway conditions as traffic increases.

Bridge Maintenance and Construction

Cass County maintains 578 structures of which 229 span 20 feet in length or greater. Inevitably these bridges will deteriorate over time. Maintenance, reconstruction, replacement, and removal needs to and does occur. The NDDOT conducts bi-annual inspections, with consultants, of all structures greater than 20 feet in length giving County officials an accurate inventory of existing bridge conditions. This inventory is used to conduct planning for the most effective projects on bridges most in need. In Cass County the average age of a bridge is 35 years old. Of the 229 major structures, about 22% were built before 1960. Designed to the standards of their time, many of these bridges have reached the end of their design life or cannot handle the truck traffic of today. If we assumed a 70-year lifespan for our structures, we would need to replace an average of eight



bridges per year. Since so many bridges are now over 50 years old, over the next twenty years we will have a higher number of bridge replacements, further straining our finances.

Cass County Bridges: Current Status of 20 foot or Longer Bridges on County Highways

Appendix 7 shows bridges of 20 feet or longer on County Highways. On average, these bridges are in fair condition. Currently 8 bridges are required to be posted on County Roads. These bridges are planned to be replaced within the next 5 to 7 years. The NDDOT staff no longer inspects all 20 foot or longer bridges on a 2-year cycle and rates each on a 0-100 scale. Instead, now this work is done by consultants. The old sufficiency rating system is now replaced by placing bridges in Good, Fair and Poor categories. Now bridges need be in the Poor and Fair categories as well as being load posted for potential federal funding for replacement or rehabilitation. These structures vary in condition from poor, fair, and good. There are 1 poor, 38 fair and 51 good county bridges. These bridges are replaced or repaired on a priority basis.

Cass County Bridges: Current Status of 20 foot or Longer Bridges on Township Roads

Appendix 8 shows bridges of 20 feet or longer on township highways. These structures vary in condition from poor, fair and good. There are 7 poor, 60 fair and 72 good township bridges. These bridges are replaced or repaired on a priority basis with input from the township officials.

Cass County Bridges: Current Status of Bridges less than 20 feet in Length

There are many minor structures that are less than 20 feet in length. The NDDOT no longer inspects these bridges. The Cass County Highway Department has developed a 5-year rotation for inspecting these structures. These bridges are replaced or repaired on a priority basis.

Cass County: Future Staffing – Heavy Equipment – Facilities Needs

Highway & Vector Staffing

- **Current Staffing:** The Highway Department is made up of 33 full-time administrative, operations, and engineering staff. The County Engineer also supervises the County Planning and the County Vector Control Departments totaling five full time employees. The Highway Department currently has the County Engineer, a Deputy County Engineer, an Assistant County Engineer (FM Diversion), Assistant County Engineer (Design and Construction), a Road Superintendent, and two office administration staff. Under the Assistant County Engineer (Design and Construction) are six full time engineering staff and under the Road Superintendent are 19 full time operations staff. The Highway Department also hires between 16-20 part-time engineering and operations staff during the summer. The Vector Control Department has 4 full-time employees and hires around 40 part-time summer employees. Below is the current organizational chart. For 2024, the Cass County Commission authorized adding one additional equipment operator position. Due to challenges with hiring our current vacant Shop Mechanic, the Commission authorized the Highway Department to hire the new Equipment Operator position in the fall of 2023 and the Shop Mechanic in January 2024. This will bring the total number of operations staff under the Road Superintendent to 20.

- **Proposed Future Staffing over the Next Five Years:** The Highway Department looks to add one new staff position over the next five years. In addition to handling increases in workload, this one new position would help transition for potential retirements and changes.
 - **Right of Way Agent** – Due to the pending retirement in 2024 of our current Right of Way Agent, we expect to hire a new employee to fill this position. Because of the current low grading of this position, we don't expect to hire a candidate at the B32 grade. Failure to have a Right of Way Agenda hired could result in well over \$100,000 in additional right of way costs through hiring consultants to cover the right of way acquisition needs of the Highway Department.
 - **Assistant Planner:** Do to space restrictions, we previously did not have room for another planning staff member. With the new office remodel, space will be available to add a new position. In addition, we anticipate the implementation of the Western Cass Flood Insurance Study. This new floodplain map and changes will require more floodplain management work for the Townships. We have heard that some townships may be interested in requesting the County take over these responsibilities. If that happens, a new Planner 1 position has been drafted to assist the Planning Director in the implementation and administration of the review and enforcement of all current subdivision and flood plain ordinances. They would be responsible for assisting in inspecting and enforcing residential, commercial, industrial, and other properties before, during and after plat

approval to ensure they meet the requirements of Cass County Subdivision Ordinance, Cass County Floodplain Ordinance, Township Zoning, and Fargo Cass Public Health regulations.

CASS COUNTY HIGHWAY DEPARTMENT ORGANIZATIONAL CHART
(as of 09-01-23)

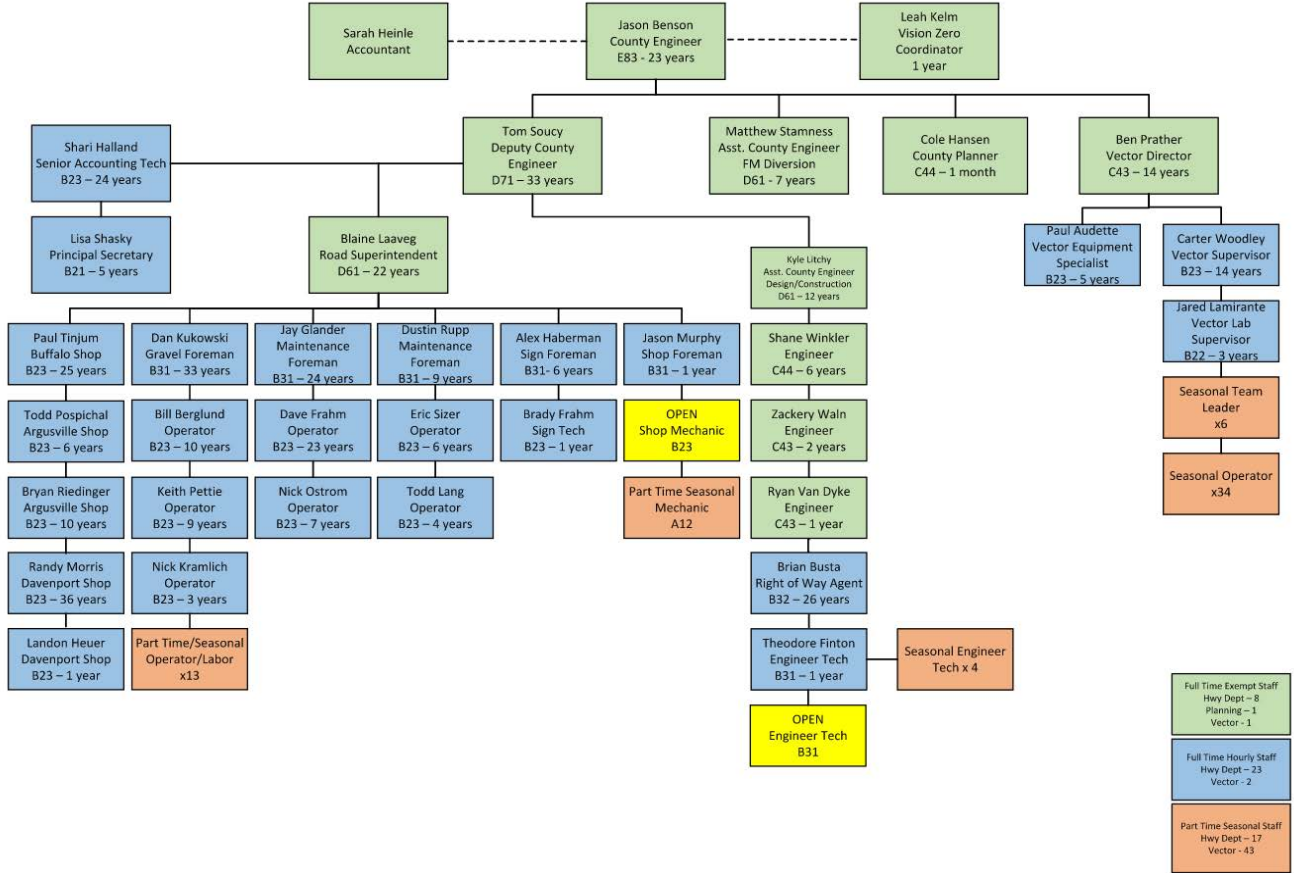

Highway Heavy Equipment:

- Current Equipment:
Motorgraders, Trucks, Pickups, Loaders, Backhoes, Tractors and Trailers are replaced as needed to keep the fleet in working order.
- Five Year Projected Equipment Purchases:

2024	2025	2026	2027	2028
5 CY Wheel Loader	Tractor	Tractor	Tandem Trucks (2)	Dozer
Tractor	Shop P/U (1)	Snow Blower		Shop P/U (4)
Snow Blower	Pup Trailers	Engr. P/U (2)		Walk N Roll Packers
Tilt Trailer	Excavator	Shop P/U (4)		Mid Size Excavator
Reversible Plows	Brush Cat	Disc Mower		
	Water Tank	Low boy Trailer		
		Pup Trailers		
Equipment and years listed subject to change.				

Highway Department Facilities:

- Current Facilities:
 - West Fargo Shop was built in 1969.
 - Office addition was built in 1970.
 - The roof was upgraded in 2018.
 - The main office was remodeled in 1997.
 - The main office was remodeled and expanded in 2023/2024.
 - The Davenport rural shop was built in 1982.
 - The Argusville and Buffalo rural shops were built in 1988.
 - The service hoist main shop was removed, and a pit was installed for service work in 1998.
 - An asphalt curb and gutter parking lot for employees/visitors and fuel pumps are also moved to their current location in 2001.
 - The Vector/Weed equipment storage building was built in 2000.
 - Sand/Salt Storage building was built in 2003.
 - The Vector addition was added to the west side of the office section in 2005 and completed in 2006. This year the vector pesticide storage building was also constructed.
 - Concrete Paving East of the Main Shop was built in 2007.
 - East Storage Building was built in 2012.
 - Concrete Paving West of the Main Shop was built in 2013.
 - Concrete Paving South of the Main Shop was built in 2014.
 - Concrete Paving west of the East storage building to the main entrance roadway. The wash bay drains, and old paint room concrete floor was replaced. The heated storage area of the main shop floor drains and concrete near the overhead shop doors was all built in 2015.
 - The asphalt paving, curb and gutter for the Employee and Visitor parking lot was expanded to the north in 2017 and the remaining portion of the parking lot was overlaid with new asphalt in 2020.
 - 2021 we moved into a new facility for our Davenport Shop and sold the old shop to (KNDPA) Kindred, Normanna, Davenport, Pleasant, Addison Township's.
- Five Year Projected Facilities Remodel, Changes, or New Additions:
 - The Highway Department Office was last remodeled in 1997 and the current carpet was installed in 2005. With most of the office furnishings over 24 years old, a major remodel and addition space was approved by the County Commission for 2023 and is anticipated to be complete around February 2024.
- Ten Year Projected Facilities Remodel, Changes, or New Additions:
 - 2029-2033 upgrade the Highway Department's Sand/Salt storage building.

Vector Department Facilities:

- Current Facilities:

Vector Control Office was built in 2006

Presently housing Cass County Diversion Engineer

Cass County Planning Office located adjacent to Vector Control “wing”.

The Planning Office will move to the Highway Department in 2024 and have two offices available for the current and potential assistant planner.

The Assistant County Engineer for the Diversion is currently located in the Vector Department. This office will be in the Highway Department staff wing in 2024.

Presently have two staff members stationed in the laboratory as a necessity to provide workstations. When the Highway Remodel is completed in 2024 both Vector staff will occupy the current County Planner & Assistant County Engineer for the Diversion office locations.

Locker room facilities built for approximate 25 men and 25 women.

Locker space is extremely tight. Future staffing growth could pose challenges.

Vector vehicle storage building was built in 2000.

75ft Addition to the south end completed in Spring 2019 to meet demand of larger operation. Previous space was inadequate since 2015.

Conditioned space built into existing structure in 2020-2021 for cooling and heating. Minor improvements to further insulate garage doors and improve energy efficiency anticipated.

Vector pesticide storage facility built in tandem with offices and locker rooms in 2006.

Considerable repair and upgrade required and was authorized in 2023.

Loading pad concrete slab is subducting and in need of jacking.

Soffit and siding have not withstood the winds and is in continuous need of repair.

Plan in the fall of 2023 to enclose the loading pad after requisite leveling of slab

Addition of 2 garage doors on north and south loading pad entrance.

Rain flooding of loading pad requires considerable expense and hazardous waste removal due to contamination concerns.

Strategic Mid/Long Range Goals

Now through the year 2043, Cass County will continue to aggressively design, build, and maintain our future highway network. Below are the goals listed by Range:

Mid-Range (2029 to 2033)

- Continue to complete asphalt overlays on pavement that is at or near 20 years of life.
- Aggressively apply for State and Federal Grants to supplement local funding.
- Regrade County Highways to improve safety by adding shoulders, flattening inslopes, and constructing improved intersections.

- After completion of the FM Diversion Project, regrade/asphalt surface county highways that match up with structures over the FM Diversion. Highways south of I94 will tie into Cass highway 15 and highways North of I94 will tie into Cass highway 11.
- Repair, replace, or remove all bridges/structures identified as poor or severely load rated. As well as any structures within the FM Diversion footprint.

Long-Range (2034 to 2043)

- Continue to complete asphalt overlays on pavement that is at or near 20 years of life.
- Continue with our plan to regrade all paved County Highways that are narrow and have steep inslopes to improve safety by adding shoulders, flattening inslopes, and constructing improved intersections.
- Replace/reline existing centerline pipe under our county highways that are 50 years or older.
- Construct a continuous paved highway running east-west across the County south of Interstate 94.
- Continue with our plan to regrade/reshape all gravel roads to ensure we maintain a proper 28-foot-wide surface, maintain 4:1 inslopes, and maintain ditch drainage and culverts.
- Work towards having no load posted bridges on our County Highway system.

2024-2028 Highway Improvement Plan

There are numerous factors that can be and are used to make decisions regarding improvements and maintenance on the County Highway System. Many variables go into prioritizing future projects such as average daily traffic as obtained from the NDDOT and/or the FM Metro COG, PCI ratings, asphalt thickness, last year paved, last year sealed, population within the proximity, and points of commerce or increased traffic. These variables are taken into consideration when scheduling the most efficient construction schedules in upcoming years.

Many factors are used to make decisions regarding improvements and maintenance of our gravel road system. Routine maintenance, motor grader operations, and annual gravelling programs are sufficient in maintaining a consistent, high quality gravel road. However, there are times where excessive moisture, poor drainage, soft subgrade, and other issues must be addressed. In addition, there are times when major reshaping or regrading of gravel roads must occur.

Cass County is proactively working to reduce soft roadbeds through drain tile and subgrade repair/cement stabilization. In addition, Cass County will address significant soft spots and subgrade issues through near term drain tile and subgrade repair projects. Long term work will be done to reshape gravel roads that have become widened or flattened over time from traffic, and up to 15 miles of gravel road will be reshaped annually. This reshaping will save money over time by reducing the width of the roadway back to County design standards, which in turn reduces the overall gravel required to resurface the roadway.

Over the last 10 years Cass County has implemented a plan to stabilize and improve gravel road performance. This has been through completing road reconstruction, cement treated subgrade, and gravel stabilization with dust control. This has helped improve many roads, but additional work is needed on our gravel roads to replace culverts, regrade ditches, and improve the roadway. If additional funding becomes available it would be ideal to

allocate a significant portion to improving the roadway, culverts, and ditches of our gravel roads. Table 5 illustrates the proposed highway projects for the next five years that are a result of these components.

<i>Table 5 - Proposed Highway Improvements</i>					
Hwy	Proejct Location	Type of Project	Funding Source (Local/Fed Aid)	Year to be Completed *	Total Cost
52nd Ave	52nd Ave & 17 Roundabout & E 1,800' on 52nd Ave	Grading & Surfacing	Local	2024	\$706,592
23 & 30	Hwy 23 E 1.25 Miles	Grading & Surfacing	Grant	2024	\$5,000,000
6	Sheyenne Diversion to Hwy 17	Mill and Overlay	Local	2024	\$200,000
14	Sheyenne River to I29	Mill and Overlay	Local	2024	\$2,200,000
17	68th Ave S to Horace & Horace to Hwy 16	Mill and Overlay	Local	2024	\$1,600,000
34	Hwy 11 to I29	Subgrade Repair & Grading	Local	2024	\$2,400,000
34	Hwy 11 to 3.5 Miles West	Subgrade Repair & Grading	Local	2024	\$1,400,000
				TOTAL =	\$13,506,592
16	State Hwy 18 to Davenport	Bituminous Surfacing	Federal	2025	\$6,000,000
26	Hwy 5 North to State Hwy 18	Mill and Overlay	Federal	2025	\$3,400,000
10	Hwy 1 to State Hwy 38	Grading	Local	2025	\$6,500,000
				TOTAL =	\$15,900,000
34	State Hwy 18 to 0.5 Mile East	Grading & Surfacing	Local	2026	\$750,000
34	Half a Mile East of State 18 to 4.0 Miles East	Subgrade Repair & Grading	Local	2026	\$1,500,000
34	Hwy 5 to State Hwy 18	Subgrade Repair & Grading	Local	2026	\$3,000,000
10	Hwy 11 Mapleton to Sheyenne Diversion Bridge	Mill and Overlay	Local	2026	\$1,750,000
10	State Hwy 38 through Buffalo 1 Mile East	Grading & Surfacing	Local	2026	\$1,800,000
10	Hwy 1 to State Hwy 38	Bituminous Surfacing	Local	2026	\$3,500,000
				TOTAL =	\$12,300,000
26	Barnes Co. Line to ST Hwy 38	Mill and Overlay	Local	2027	\$2,300,000
26	State Hwy 18 to I29	Mill and Overlay	Local	2027	\$4,200,000
32	State Hwy 18 West 0.5 Mile through Amenia & East 0.25 Mile	Grading & Surfacing	Local	2027	\$1,150,000
31	Improvement 2: South Segment - River Stage 37 Impacts	Grade Raise	Diversion	2027	\$320,000
31	Improvement 3: South Center Segment - River Stage 37 Impacts	Grade Raise	Diversion	2027	\$110,000
31	Improvement 4: North Center Segment - River Stage 37 Impacts	Grade Raise	Diversion	2027	\$675,000
31	Improvement 5: North Segment - River Stage 37 Impacts	Grade Raise	Diversion	2027	\$2,600,000
81	76th Ave S to Hwy 16 W	Culvert Lining	Local	2027	\$400,000
32	C81 to West of I29	Mill and Overlay	Local	2027	\$250,000
32	Seibels Addition	Grading & Surfacing	Local	2027	\$1,400,000
81	City of Fargo to Diversion	Grading & Surfacing/Crack and Seat	Local	2027	\$5,000,000
				TOTAL =	\$18,405,000
15	Through Kindred	Shared Use Path Concrete	Grant	2028	\$1,000,000
16	Hwy 81 to Red River	Mill and Overlay	Federal	2028	\$225,000
18	I29 to Red River	Mill and Overlay	Federal	2028	\$325,000
25	Hwy 81 through Hickson	Mill and Overlay	Local	2028	\$125,000
81	Hwy 16 W to State Hwy 46	Mill and Overlay	Federal	2028	\$2,300,000
21	Hwy 16 to Hwy 14	Mill and Overlay	Federal	2028	\$325,000
38th St	Improvement 20: I94 to Diversion	Grading, Cement Stabilization, & Bit Surf	Diversion	2028	\$1,525,000
38th St	Improvement 21: Diversion to 32nd Ave	Grading, Cement Stabilization, & Bit Surf	Diversion	2028	\$3,880,000
52nd Ave	Improvement 22: Diversion to 38th St	Grading	Diversion	2028	\$1,100,000
32nd Ave	Diversion to Hwy 15	Grading, Cement Stabilization, & Bit Surf	Diversion	2028	\$5,000,000
16	Hwy 17 to I29	Grading & Surfacing	Local	2028	\$3,500,000
16	I29 to Hwy 81	Grading & Surfacing	Local	2028	\$1,500,000
				TOTAL =	\$20,805,000

* Note: Years to be completed are illustrative and subject to change and approved annually and/or as necessary by the Road Advisory Committee.

2024-2028 Bridge Improvement Plan

The County utilizes bi-annual inspection reports provided by the NDDOT to identify necessary improvements to County and township structures. Funding is allocated annually to account for these necessary improvements. In addition to these improvements the County includes, in the construction schedule, necessary flood repairs which combine local and federal funds. There are approximately 49 bridges currently slated for improvements with additional funding set aside for replacing minor structures. Table 6 illustrates the proposed bridge improvements for 2024-2028.

Table 6 - Proposed Bridge Improvements										
HWY	TWP	LOCATION	PROJECT TYPE	FUNDING	STRUCTURE TYPE	YEAR	County Dollars	Federal Dollars	Total Cost	
	Howes	25/26 Howes Twp - Buffalo Creek Trib	Box Culvert	Local	Minor	2024	\$125,000	\$0	\$125,000	
	Howes	26/35 Howes Twp - Buffalo Creek Trib	Box Culvert	Local	Minor	2024	\$125,000	\$0	\$125,000	
	Wheatland/Empire	3 Wheatland/35 Empire Twps. - Swan Creek	Box Culvert	Local	Major	2024	\$800,000	\$0	\$800,000	
	Rochester	30-31 Rochester Twp - Maple River Trib.	Box Culvert	Local	Minor	2024	\$125,000	\$0	\$125,000	
							COUNTY FORCES STRUCTURES =	\$675,000	\$0	\$675,000
6	Stanley/Barnes	C6 - 6 Stanley/32 Barnes Twps - Sheyenne River	Bridge Replacement	Local	Major	2024	\$2,263,468	\$0	\$2,263,468	
6	Clifton	C6 - 15/22 Clifton Township - Maple River	Bridge Replacement	Federal	Major	2024	\$700,000	\$2,800,000	\$3,500,000	
	Hill	28/33 Hill Twp - Maple River	Bridge Removal	Local	Major	2024	\$0	\$100,000	\$100,000	
32	Amenia	C32 - 22/27 Amenia Twp - Rush River	Bridge Replacement	Federal	Major	2024	\$320,000	\$1,280,000	\$1,600,000	
34	Erie	C34 - 13/24 Erie Twp. - Rush River	Box Culvert	Local	Major	2024	\$325,000	\$0	\$325,000	
							CONTRACTED STRUCTURES =	\$3,608,468	\$4,180,000	\$7,788,468
							TOTAL STRUCTURES =	\$4,283,468	\$4,180,000	\$8,463,468
	Kinyon/Noble	1 Kinyon/6 Noble Drain 16	Box Culvert	Local	Minor	2025	\$125,000	\$0	\$125,000	
	Howes	16/21 Howes - Buffalo Creek Trib.	Box Culvert	Local	Minor	2025	\$100,000	\$0	\$100,000	
	Wheatland	11/12 S Wheatland Twp - Swan Creek	Box Culvert	Local	Major	2025	\$325,000	\$0	\$325,000	
	Kinyon/Noble	25 Kinyon/30 Noble Drain 19	Box Culvert	Local	Minor	2025	\$150,000	\$0	\$150,000	
							COUNTY FORCES STRUCTURES =	\$700,000	\$0	\$700,000
	Everest	28/29 Everest Twp - Buffalo Creek	Box Culvert	Local	Major	2025	\$750,000	\$0	\$750,000	
10	Tower	C10 - 22/27 Tower Twp - Maple River	Bridge Replacement	Local	Major	2025	\$2,000,000	\$0	\$2,000,000	
	Rush River	29/32 Rush River Twp - Rush River	Bridge Replacement	Local	Major	2025	\$1,300,000	\$0	\$1,300,000	
	Cornell	10/15 Cornell - Dr 46	Box Culvert	Local	Major	2025	\$350,000	\$0	\$350,000	
	Cornell	15/22 Cornell - Dr. 46	Box Culvert	Local	Major	2025	\$350,000	\$0	\$350,000	
							CONTRACTED STRUCTURES =	\$4,750,000	\$0	\$4,750,000
							TOTAL STRUCTURES =	\$5,450,000	\$0	\$5,450,000
32	Cornell/Tower	C32 - 36 Cornell/2 Tower - East Structure - Maple R Branch	Box Culvert	Local	Minor	2026	\$100,000	\$0	\$100,000	
32	Cornell/Tower	C32 - 36 Cornell/2 Tower - West Structure - Maple R Branch	Box Culvert	Local	Minor	2026	\$100,000	\$0	\$100,000	
	Hunter	33/34 Hunter Twp - Elm River Trib.	Box Culvert	Local	Minor	2026	\$150,000	\$0	\$150,000	
36	Normanna	C36 - 14 Normanna Twp - Sheyenne River Trib.	Box Culvert	Local	Minor	2026	\$150,000	\$0	\$150,000	
							COUNTY FORCES STRUCTURES =	\$500,000	\$0	\$500,000
10	Raymond & Mapleton	C10 - 34 Raymond/3 Mapleton - Dr 14	Box Culvert	Local	Major	2026	\$200,000	\$0	\$200,000	
	Normanna	34/35 Normanna Twp - Sheyenne River	Bridge Replacement	Local	Major	2026	\$1,800,000	\$0	\$1,800,000	
	Harwood	29 Harwood Twp - Rush River	Box Culvert	Local	Major	2026	\$200,000	\$0	\$200,000	
	Harwood	29/30 Harwood Twp - Rush River	Box Culvert	Local	Major	2026	\$200,000	\$0	\$200,000	
							CONTRACTED STRUCTURES =	\$2,400,000	\$0	\$2,400,000
							TOTAL STRUCTURES =	\$2,900,000	\$0	\$2,900,000
		25/36 Durbin Twp	Box Culvert	Local	Minor	2027	\$100,000	\$0	\$100,000	
	Everest	11/12 Everest - Wheatland Channel	Box Culvert	Local	Major	2027	\$100,000	\$0	\$100,000	
	Wheatland	30/31 Wheatland Twp - Buffalo Creek Trib.	Box Culvert	Local	Major	2027	\$100,000	\$0	\$100,000	
	Durbin/Everest	7 Durbin/12 Everest Twps.	Box Culvert	Local	Minor	2027	\$125,000	\$0	\$125,000	
							COUNTY FORCES STRUCTURES =	\$425,000	\$0	\$425,000
	Tower	2/3 Tower Twp - Maple River	Box Culvert	Local	Major	2027	\$750,000	\$0	\$750,000	
5	Wheatland	15/16 Wheatland Twp - Swan Creek	Box Culvert	Local	Major	2027	\$250,000	\$0	\$250,000	
	Hunter	21/22 Hunter Twp - South Branch of the Elm River	Box Culvert	Local	Major	2027	\$400,000	\$0	\$400,000	
	Wheatland	10/11 Wheatland Twp - Swan Creek Trib.	Box Culvert	Local	Major	2027	\$225,000	\$0	\$225,000	
5	Erie	C5 - 27/28 Erie Twp - Rush River Trib.	Box Culvert	Local	Minor	2027	\$225,000	\$0	\$225,000	
							CONTRACTED STRUCTURES =	\$1,850,000	\$0	\$1,850,000
							TOTAL STRUCTURES =	\$2,275,000	\$0	\$2,275,000
5	Empire	34/35 Empire - North	Box Culvert	Local	Major	2028	\$125,000	\$0	\$125,000	
5	Empire	34/35 Empire - South	Box Culvert	Local	Minor	2028	\$125,000	\$0	\$125,000	
	Highland	23/26 Highland Twp. - Maple River Trib.	Box Culvert	Local	Minor	2028	\$250,000	\$0	\$250,000	
	Highland	26/35 Highland Twp. - Maple River Trib.	Box Culvert	Local	Minor	2028	\$225,000	\$0	\$225,000	
							COUNTY FORCES STRUCTURES =	\$725,000	\$0	\$725,000
	Raymond	23/24 Raymond Township - Maple River	Box Culvert	Local	Major	2028	\$200,000	\$0	\$200,000	
	Raymond	35 Raymond Township	Box Culvert	Local	Major	2028	\$200,000	\$0	\$200,000	
9	Durbin	C9 - 5/6 Durbin Twp - Swan Creek	Box Culvert	Local	Major	2028	\$200,000	\$800,000	\$1,000,000	
	Rush River	32/33 Rush River Twp - Rush River	Bridge Replacement	Local	Major	2028	\$1,300,000	\$0	\$1,300,000	
	Hunter	22/23 Hunter Twp - Branch of the Elm River	Box Culvert	Local	Major	2028	\$500,000	\$0	\$500,000	
	Reed	9/16 Reed Twp - Drain 45	Box Culvert	Local	Major	2028	\$200,000	\$0	\$200,000	
31	Harwood	C31 - 1/2 Harwood Twp - Drain 29	Box Culvert	Local	Major	2028	\$200,000	\$0	\$200,000	
	Harwood	9/10 Harwood Township - Sheyenne River Trib.	Box Culvert	Local	Major	2028	\$200,000	\$0	\$200,000	
34	Wiser	C34 - Georgetown Red River Bridge	Bridge Replacement	Federal	Major	2028	\$1,250,000	\$10,000,000	\$11,250,000	
							CONTRACTED STRUCTURES =	\$4,250,000	\$10,800,000	\$15,050,000
							TOTAL STRUCTURES =	\$4,975,000	\$10,800,000	\$15,775,000
							5 YEAR COUNTY FORCES STRUCTURES =	\$3,025,000		
							5 YEAR CONTRACTED STRUCTURE TOTAL =	\$16,858,468		
							5 YEAR STRUCTURE TOTAL =	\$19,883,468		

2024-2028 Revenues vs Project Costs

Table 7 illustrates the revenue stream and estimated costs of the 2024-2028 Plan. Appendices 1 and 2 illustrate the proposed capital improvements over the 2024-2028 period.

<i>Table 7 - Revenue vs. Project Costs</i>					
Revenue Description	2024	2025	2026	2027	2028
Property Tax	\$12,000,000	\$12,720,000	\$13,483,200	\$14,292,192	\$15,149,724
Highway Distribution Tax	\$8,000,000	\$8,240,000	\$8,487,200	\$8,741,816	\$9,004,070
Prairie Dog Funding Bill	\$0	\$0	\$0	\$0	\$0
Other	\$2,500,000	\$0	\$0	\$0	\$800,000
Legacy Fund Grant	\$2,400,000	\$2,400,000	\$2,400,000	\$2,400,000	\$2,400,000
Border County & Cities Shared Projects	\$0	\$0	\$0	\$0	\$0
Total Revenues	\$24,900,000	\$23,360,000	\$24,370,400	\$25,434,008	\$27,353,794
Diverstion Reimbersment	\$0	\$0	\$0	\$3,705,000	\$3,705,000
Federal Aid Highway Funding	\$0	\$7,520,000	\$0	\$0	\$2,540,000
Federal Aid Bridge Funding	\$4,180,000	\$0	\$0	\$0	\$10,800,000
Total Revenues & Federal Aid	\$29,080,000	\$30,880,000	\$24,370,400	\$29,139,008	\$44,398,794
Total Operating Cost (not including Road/Bridge Projects)	\$7,200,000	\$7,344,000	\$7,490,880	\$7,640,698	\$7,793,512
Total Available for Road/Bridge Projects	\$21,880,000	\$23,536,000	\$16,879,520	\$21,498,310	\$36,605,282
Total Highway Project Costs	\$13,506,592	\$15,900,000	\$12,300,000	\$18,405,000	\$20,805,000
County Bridge Project Costs	\$8,463,468	\$5,450,000	\$2,900,000	\$2,275,000	\$15,775,000
Crackseal, Chipseal, & Striping	\$1,390,467	\$1,614,267	\$2,074,067	\$2,206,947	\$1,920,067
Total Project Costs	\$23,360,527	\$22,964,267	\$17,274,067	\$22,886,947	\$38,500,067
Differences (Revenues-Costs)	-\$1,480,527	\$571,733	-\$394,547	-\$1,388,636	-\$1,894,784

2029-2033 Highway Improvement Plan

With all the different/changing circumstances revolving funding, grants, and supply chain issues we felt it was necessary to have a 5-10 year plan to give us more flexibility to move projects around from year to year depending on funding. This also gives us the ability to plan further into the future with federal funding, grant applications, hydraulic reports, and other necessary permitting needed to construct the project. In turn we will have more shelf ready projects that can easily be bid and constructed with little to no work. This was very apparent to us as we were going through the RAISE grant application. The more accurate the plans/costs are the more accurate our future grant applications will be, which in turn will give us a better chance to secure future those grants.

Table 8 illustrates the proposed highway projects from year 5 to year 10 that are a result of these components.

Table 8 - Long Range Proposed Highway Improvements					
Hwy	Proejct Location	Type of Project	Funding Source (Local/Fed Aid)	Year to be Completed *	Total Cost
81	76th Ave S to 88th Ave S	Shared Use Path Concrete	Grant	2029	\$900,000
4	State Hwy 18 to Hwy 11	Grading	Local	2029	\$8,000,000
1	Hwy 4 to Hwy 26	Subgrade Repair & Grading	Local	2029	\$2,500,000
				TOTAL =	\$11,400,000
4	State Hwy 18 to Hwy 11	Bituminous Surfacing	Local	2030	\$4,000,000
20	Hwy 17 to I29	Grading & Surfacing/2 Roundabouts	Grant/HSIP	2030	\$9,000,000
81	Diversion to Hwy 34E	Grading & Surfacing/Crack and Seat	Local	2030	\$7,000,000
				TOTAL =	\$20,000,000
5	Wheatland to I94	Grading & Surfacing	Local	2031	\$3,500,000
4	State Hwy 18 to Hwy 5 North	Mill and Overaly	Local	2031	\$3,000,000
38th St	Improvement 21: 32nd Ave to Hwy 16	Grading & Cement Stabilization	Diversion	2031	\$11,270,000
22	Hwy 17 to Hwy 11	Grading & Surfacing	Local	2031	\$7,000,000
				TOTAL =	\$24,770,000
26	I29 to C31	Grading & Surfacing	Local	2032	\$8,000,000
31	Hwy 26 West to Hwy 26 East	Grading & Surfacing	Local	2032	\$3,000,000
26	Hwy 31 to Red River	Mill and Overaly	Local	2032	\$450,000
6	Sheyenne Diversion to Hwy 15	Grading & Surfacing	Local	2032	\$5,000,000
				TOTAL =	\$16,450,000
7	I94 to Hwy 6	Grading & Surfacing	Local	2033	\$9,000,000
10	C5N to Buffalo	Bituminous Surfacing	Grant	2033	\$5,600,000
11	Hwy 26 North 6 Miles	Subgrade Repair & Grading	Local	2033	\$2,400,000
81	Hwy 34E to Traill County	Mill and Overaly	Federal	2033	\$4,200,000
11	Through Grandin	Mill and Overaly	Federal	2033	\$375,000
2	Over I29	Mill and Overaly	Federal	2033	\$1,640,000
34	Over I29	Mill and Overaly	Federal	2033	\$1,640,000
6	Hwy 38 to Barnes County	Grading & Surfacing	Local	2033	\$7,500,000
				TOTAL =	\$32,355,000
* Note: Years to be completed are illustrative and subject to change and approved annually and/or as necessary by the Road Advisory Committee.					

Appendix 1

2024 - 2028 5 Year Capital Improvement Plan Proposed Highway Projects

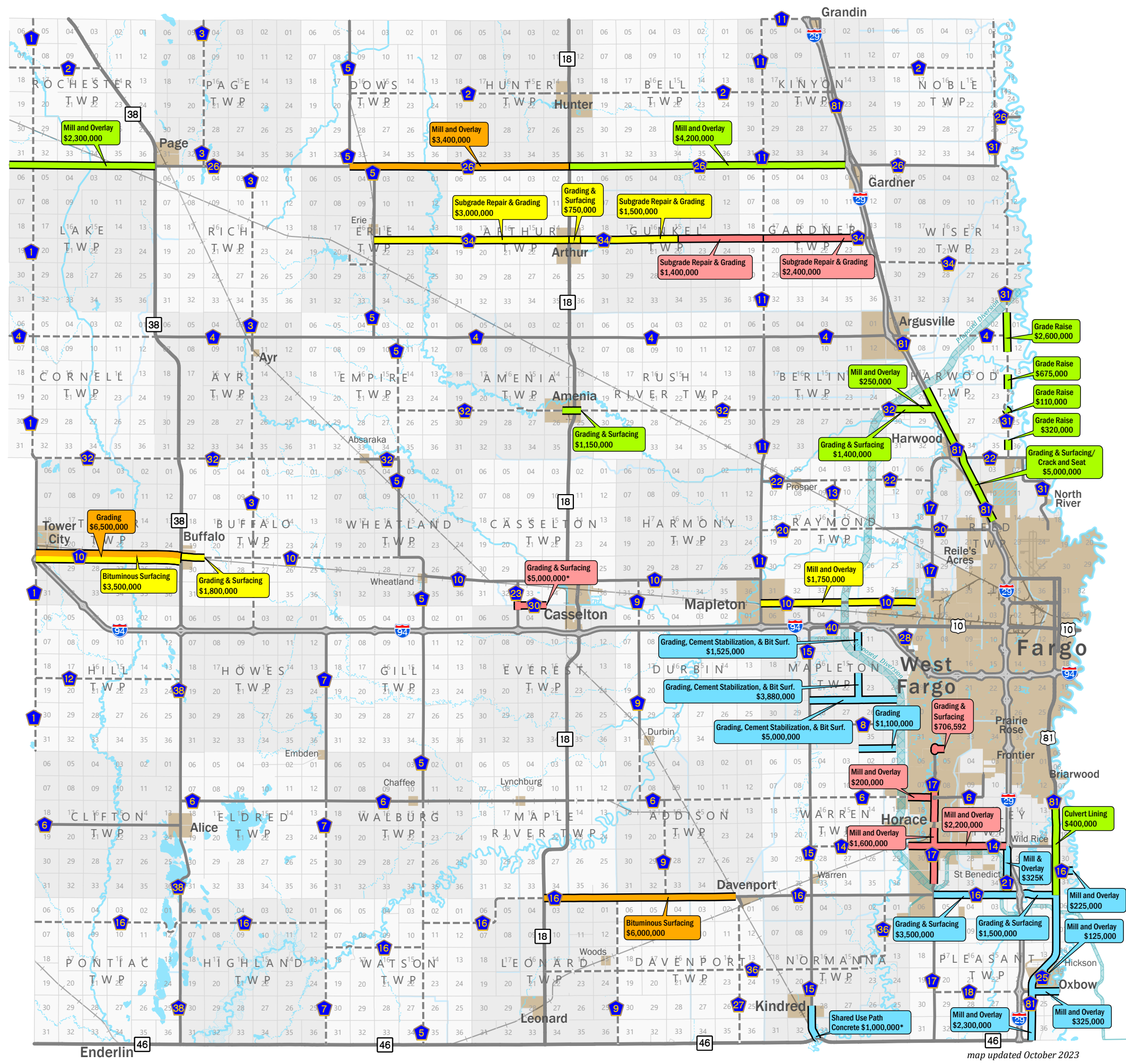
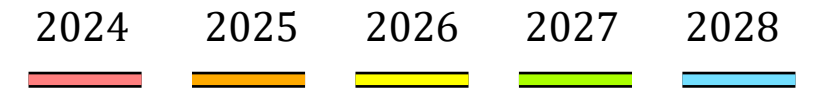

TABLE 5 - PROPOSED HIGHWAY IMPROVEMENTS

HWY	LOCATION	PROJECT TYPE	FUNDING	YEAR	COST
52nd Ave	52nd Ave & Hwy 17 Roundabout & E 1,800' on 52nd Ave	Grading & Surfacing	Local	2024	\$706,592
23 & 30	Hwy 23 E 1.25 Miles	Grading & Surfacing	Grant	2024	\$5,000,000*
6	Sheyenne Diversion to Hwy 17	Mill and Overlay	Local	2024	\$200,000
14	Sheyenne River to I29	Mill and Overlay	Local	2024	\$2,200,000
17	68th Ave S to Horace & Horace to Hwy 16	Mill and Overlay	Local	2024	\$1,600,000
34	Hwy 11 to I29	Subgrade Repair & Grading	Local	2024	\$2,400,000
34	Hwy 11 to 3.5 Miles West	Subgrade Repair & Grading	Local	2024	\$1,400,000
16	State Hwy 18 to Davenport	Bituminous Surfacing	Federal	2025	\$6,000,000
26	Hwy 5 North to State Hwy 18	Mill and Overlay	Federal	2025	\$3,400,000
10	Hwy 1 to State Hwy 38	Grading	Local	2025	\$6,500,000
34	State Hwy 18 to 0.5 Mile East	Grading & Surfacing	Local	2026	\$750,000
34	Half a Mile East of State 18 to 4.0 Miles East	Subgrade Repair & Grading	Local	2026	\$1,500,000
34	Hwy 5 to State Hwy 18	Subgrade Repair & Grading	Local	2026	\$3,000,000
10	Hwy 11 Mapleton to Sheyenne Diversion Bridge	Mill and Overlay	Local	2026	\$1,750,000
10	State Hwy 38 through Buffalo 1 Mile East	Grading & Surfacing	Local	2026	\$1,800,000
10	Hwy 1 to State Hwy 38	Bituminous Surfacing	Local	2026	\$3,500,000
26	Barnes Co. Line to State Hwy 38	Mill and Overlay	Local	2027	\$2,300,000
26	State Hwy 18 to I29	Mill and Overlay	Local	2027	\$4,200,000
32	State Hwy 18 West 0.5 Mile through Amenia & East 0.25 Mile	Grading & Surfacing	Local	2027	\$1,150,000
31	Improvement 2: South Segment - River Stage 37 Impacts	Grade Raise	Diversion	2027	\$320,000
31	Improvement 3: South Center Segment - River Stage 37 Impacts	Grade Raise	Diversion	2027	\$110,000
31	Improvement 4: North Center Segment - River Stage 37 Impacts	Grade Raise	Diversion	2027	\$675,000
31	Improvement 5: North Segment - River Stage 37 Impacts	Grade Raise	Diversion	2027	\$2,600,000
81	76th Ave S to Hwy 16 W	Culvert Lining	Local	2027	\$400,000
32	C81 to West of I29	Mill and Overlay	Local	2027	\$250,000
32	Seibels Addition	Grading & Surfacing	Local	2027	\$1,400,000
81	City of Fargo to Diversion	Grading & Surfacing/Crack and Seat	Local	2027	\$5,000,000
15	Through Kindred	Shared Use Path Concrete	Grant	2028	\$1,000,000*
16	Hwy 81 to Red River	Mill and Overlay	Federal	2028	\$225,000
18	I29 to Red River	Mill and Overlay	Federal	2028	\$325,000
25	Hwy 81 through Hickson	Mill and Overlay	Local	2028	\$125,000
81	Hwy 16 W to State Hwy 46	Mill and Overlay	Federal	2028	\$2,300,000
21	Hwy 16 to Hwy 14	Mill and Overlay	Federal	2028	\$325,000
38th St	Improvement 20: I94 to Diversion	Grading, Cement Stabilization, & Bit Surf.	Diversion	2028	\$1,525,000
38th St	Improvement 21: Diversion to 32nd Ave	Grading, Cement Stabilization, & Bit Surf.	Diversion	2028	\$3,880,000
52nd Ave	Improvement 22: Diversion to 38th St	Grading	Diversion	2028	\$1,100,000
32nd Ave	Diversion to Hwy 15	Grading, Cement Stabilization, & Bit Surf.	Diversion	2028	\$5,000,000
16	Hwy 17 to I29	Grading & Surfacing	Local	2028	\$3,500,000
16	I29 to Hwy 81	Grading & Surfacing	Local	2028	\$1,500,000

Note: Years to be completed are illustrative and subject to change and approved annually and/or as necessary by the Road Advisory Committee.
*project for which grant is possible

Cass County Highway Department

Jason Benson
County Engineer, P.E.

Tom Soucy
Deputy County Engineer, P.E.

Blaine Laaveg
Highway Superintendent



1201 Main Ave. W
West Fargo, ND 58078

(701) 298-2370

www.casscountynd.gov
highway@casscountynd.gov

Appendix 2

**2024 - 2028
5 Year Capital Improvement Plan
Proposed Structure Projects**

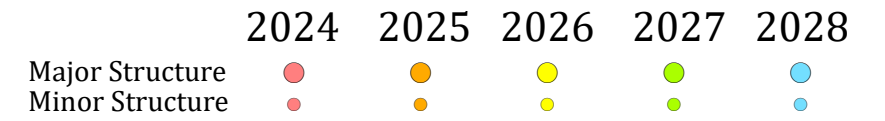
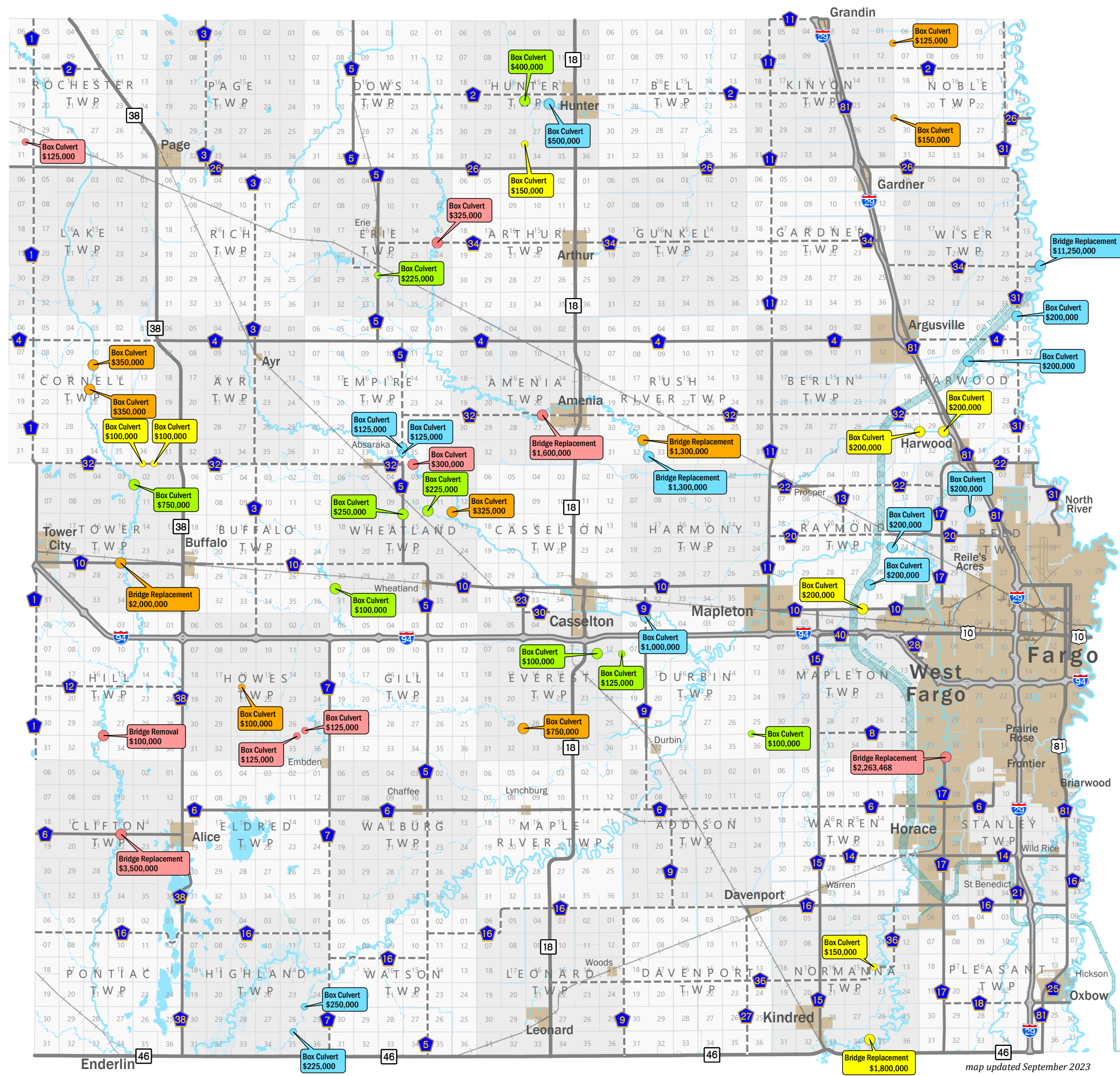

TABLE 7 - PROPOSED BRIDGE IMPROVEMENTS

HWY	LOCATION	PROJECT TYPE	FUNDING	STRUCTURE TYPE	YEAR	COST
	25/26 Howes Twp - Buffalo Creek Trib	Box Culvert	Local	Minor	2024	\$125,000
	26/35 Howes Twp - Buffalo Creek Trib	Box Culvert	Local	Minor	2024	\$125,000
	3 Wheatland/35 Empire Twps. - Swan Creek	Box Culvert	Local	Major	2024	\$300,000
	30-31 Rochester Twp - Maple River Trib.	Box Culvert	Local	Minor	2024	\$125,000
52nd Ave	52nd Ave - 6 Stanley/32 Barnes Twps - Sheyenne River	Bridge Replacement	Local	Major	2024	\$2,263,468
6	C6 - 15/22 Clifton Township - Maple River	Bridge Replacement	Federal	Major	2024	\$3,500,000
	28/33 Hill Twp - Maple River	Bridge Removal	Local	Major	2024	\$100,000
32	C32 - 22/27 Amenia Twp - Rush River	Bridge Replacement	Federal	Major	2024	\$1,600,000
34	C34 - 13/24 Erie Twp. - Rush River	Box Culvert	Local	Major	2024	\$325,000
	1 Kinyon/6 Noble Drain 16	Box Culvert	Local	Minor	2025	\$125,000
	16/21 Howes - Buffalo Creek Trib.	Box Culvert	Local	Minor	2025	\$100,000
	11/12 S Wheatland Twp - Swan Creek	Box Culvert	Local	Major	2025	\$325,000
	25 Kinyon/30 Noble Drain 19	Box Culvert	Local	Minor	2025	\$150,000
	28/29 Everest Twp - Buffalo Creek	Box Culvert	Local	Major	2025	\$750,000
10	C10 - 22/27 Tower Twp - Maple River	Bridge Replacement	Local	Major	2025	\$2,000,000
	29/32 Rush River Twp - Rush River	Bridge Replacement	Local	Major	2025	\$1,300,000
	10/15 Cornell - Dr 46	Box Culvert	Local	Major	2025	\$350,000
	15/22 Cornell - Dr. 46	Box Culvert	Local	Major	2025	\$350,000
32	C32 - 36 Cornell/2 Tower - East Structure - Maple R Branch	Box Culvert	Local	Minor	2026	\$100,000
32	C32 - 36 Cornell/2 Tower - West Structure - Maple R Branch	Box Culvert	Local	Minor	2026	\$100,000
	33/34 Hunter Twp - Elm River Trib.	Box Culvert	Local	Minor	2026	\$150,000
36	C36 - 14 Normanna Twp - Sheyenne River Trib.	Box Culvert	Local	Minor	2026	\$150,000
10	C10 - 34 Raymond/3 Mapleton - Dr 14	Box Culvert	Local	Major	2026	\$200,000
	34/35 Normanna Twp - Sheyenne River	Bridge Replacement	Local	Major	2026	\$1,800,000
	29 Harwood Twp - Rush River	Box Culvert	Local	Major	2026	\$200,000
	29/30 Harwood Twp - Rush River	Box Culvert	Local	Major	2026	\$200,000
	25/36 Durbin Twp	Box Culvert	Local	Minor	2027	\$100,000
	11/12 Everest - Wheatland Channel	Box Culvert	Local	Major	2027	\$100,000
	30/31 Wheatland Twp - Buffalo Creek Trib.	Box Culvert	Local	Major	2027	\$100,000
	7 Durbin/12 Everest Twps.	Box Culvert	Local	Minor	2027	\$125,000
	2/3 Tower Twp - Maple River	Box Culvert	Local	Major	2027	\$750,000
5	15/16 Wheatland Twp - Swan Creek	Box Culvert	Local	Major	2027	\$250,000
	21/22 Hunter Twp - South Branch of the Elm River	Box Culvert	Local	Major	2027	\$400,000
	10/11 Wheatland Twp - Swan Creek Trib.	Box Culvert	Local	Major	2027	\$225,000
5	C5 - 27/28 Erie Twp - Rush River Trib.	Box Culvert	Local	Minor	2027	\$225,000
5	34/35 Empire - North	Box Culvert	Local	Major	2028	\$125,000
5	34/35 Empire - South	Box Culvert	Local	Minor	2028	\$125,000
	23/26 Highland Twp. - Maple River Trib.	Box Culvert	Local	Minor	2028	\$250,000
	26/35 Highland Twp. - Maple River Trib.	Box Culvert	Local	Minor	2028	\$225,000
	23/24 Raymond Township - Maple River	Box Culvert	Local	Major	2028	\$200,000
	35 Raymond Township	Box Culvert	Local	Major	2028	\$200,000
9	C9 - 5/6 Durbin Twp - Swan Creek	Box Culvert	Local	Major	2028	\$1,000,000
	32/33 Rush River Twp - Rush River	Bridge Replacement	Local	Major	2028	\$1,300,000
	22/23 Hunter Twp - Branch of the Elm River	Box Culvert	Local	Major	2028	\$500,000
	9/16 Reed Twp - Drain 45	Box Culvert	Local	Major	2028	\$200,000
31	C31 - 1/2 Harwood Twp - Drain 29	Box Culvert	Local	Major	2028	\$200,000
	9/10 Harwood Township - Sheyenne River Trib.	Box Culvert	Local	Major	2028	\$200,000
34	C34 - Georgetown Red River Bridge	Bridge Replacement	Federal	Major	2028	\$1,250,000

Note: Years to be completed are illustrative and subject to change and approved annually and/or as necessary by the Road Advisory Committee.



map updated September 2023

Cass County Highway Department

Jason Benson
County Engineer, P.E.

Tom Soucy
Deputy County Engineer, P.E.

Blaine Laevig
Highway Superintendent



1201 Main Ave. W
West Fargo, ND 58078

(701) 298-2370

www.casscountynd.gov
highway@casscountynd.gov

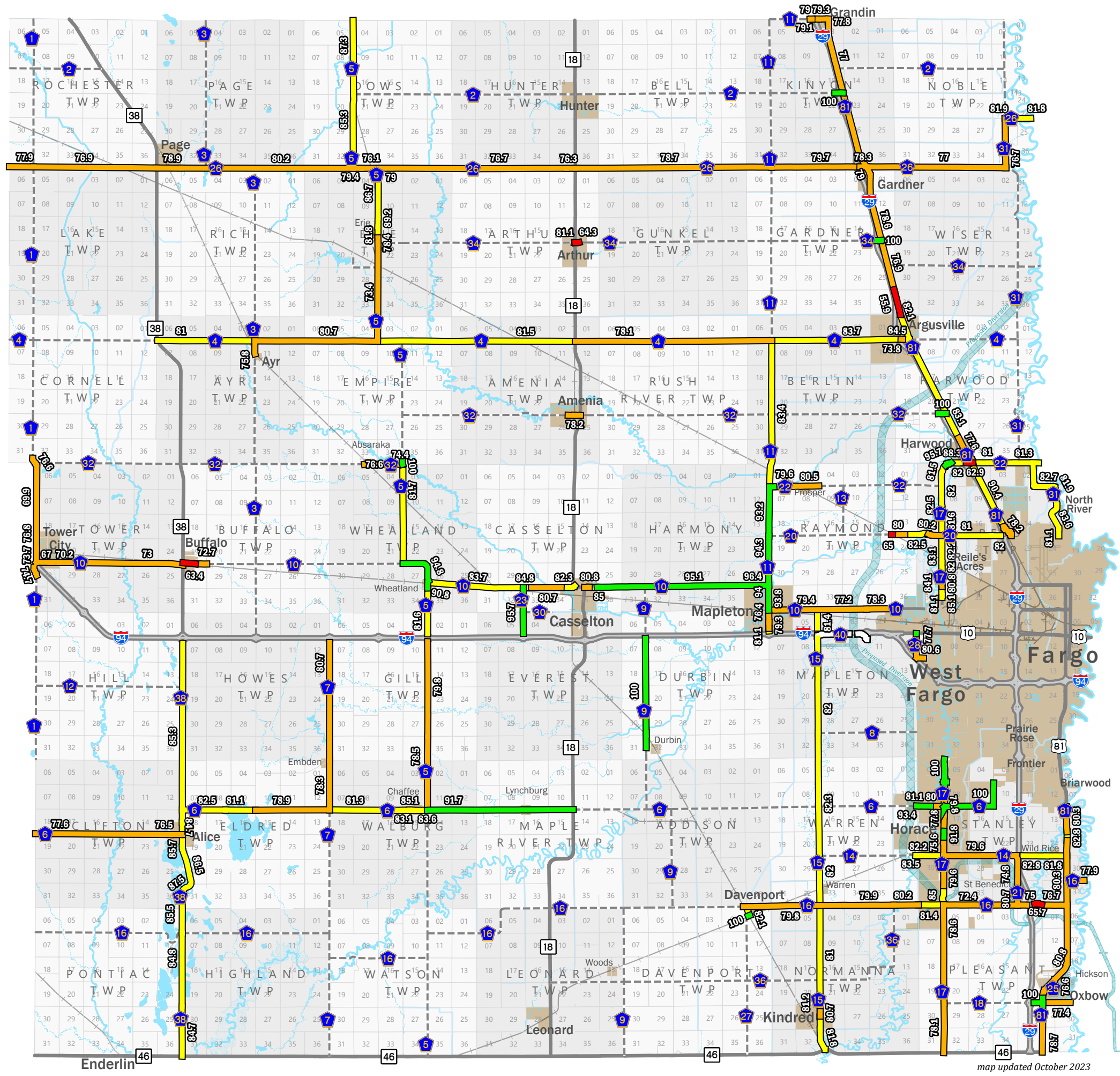

Appendix 3

Pavement Condition Index (PCI) 2022 Testing Results

- Poor
- Fair
- Good
- Very Good
- Unknown

PCI	Paved Miles	% of Paved Miles
Poor PCI 0 - 65	2.3	0.73%
Fair PCI 66 - 80	159.3	50.90%
Good PCI 81 - 90	115.4	36.87%
Very Good PCI 91 - 100	34.2	10.93%
not measured/unknown	1.8	0.57%

Total Paved Miles: 313

Average PCI*: 81.58
*prorated per length

Pavement Evaluation completed by American Engineering Testing in 2022. The evaluation consisted of deflection testing with a Model 8002 & 8012 Dynatest Falling Weight Deflectometers. Pavement surface condition assessment based on the Pavement Condition Index (PCI) method developed by the Army Corps of Engineers. The resulting data is analyzed to evaluate the structural and surface condition of the existing pavements on the tested road segments.

Roads reconstructed or repaved after 2022 have been assigned a PCI value of 100.

Cass County Highway Department

Jason Benson
County Engineer, P.E.

Tom Soucy
Deputy County Engineer, P.E.

Blaine Laaveg
Highway Superintendent



1201 Main Ave. W
West Fargo, ND 58078

(701) 298-2370

www.casscountynd.gov
highway@casscountynd.gov

Appendix 4

Highway Load Capacity 2022 Testing Results

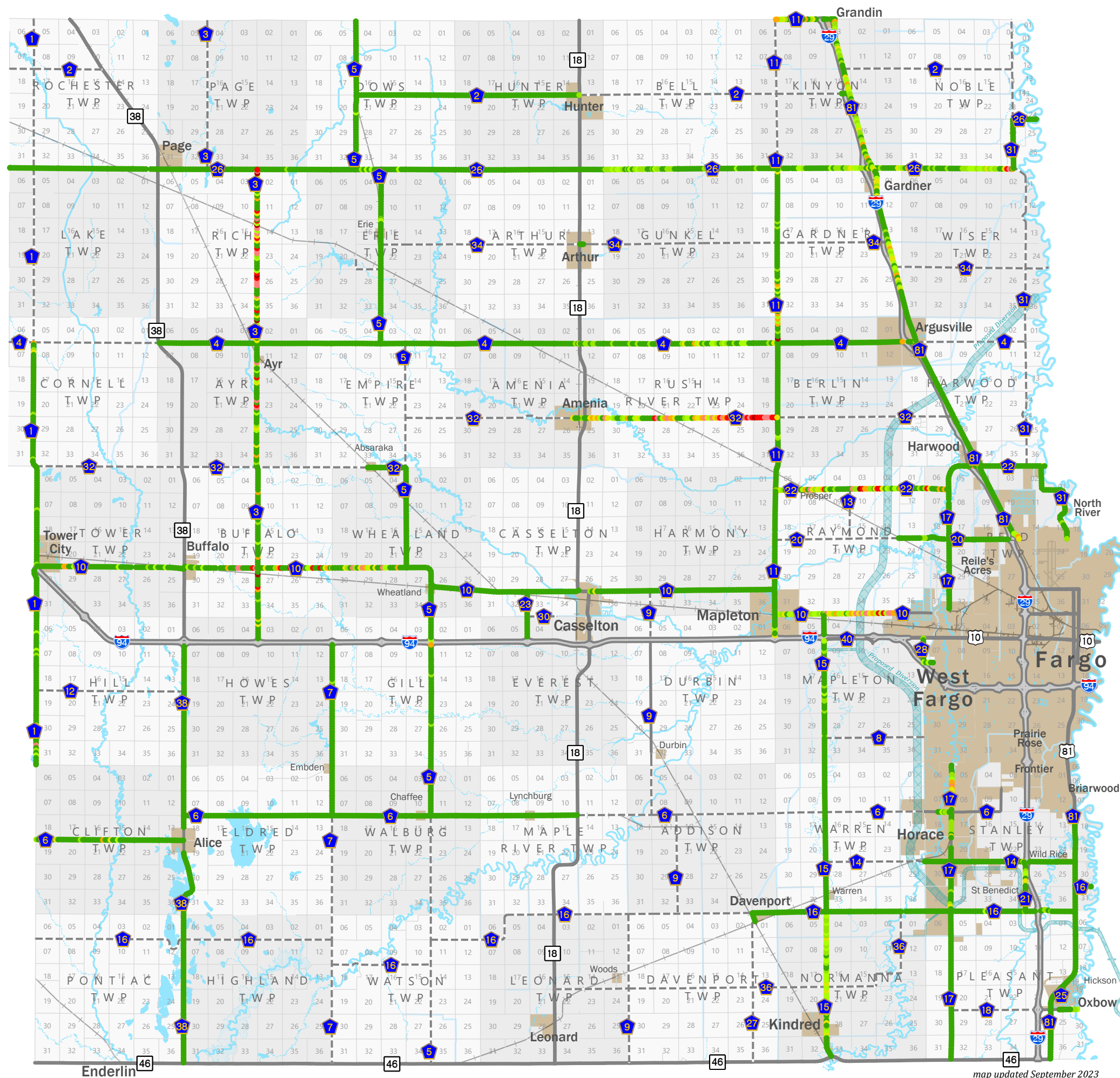

Tons/Axle

- 3 (worst)
- 4
- 5
- 6
- 7
- 8
- 9
- 10 (best)

Pavement Evaluation completed by American Engineering Testing in 2022. The evaluation consisted of deflection testing with a Model 8002 & 8012 Dynatest Falling Weight Deflectometers. Pavement surface condition assessment based on the Pavement Condition Index (PCI) method developed by the Army Corps of Engineers. The resulting data is analyzed to evaluate the structural and surface condition of the existing pavements on the tested road segments.

Cass County Highway Department

Jason Benson
County Engineer, P.E.

Tom Soucy
Deputy County Engineer, P.E.

Blaine Laaveg
Highway Superintendent



1201 Main Ave. W
West Fargo, ND 58078

(701) 298-2370

www.casscountynd.gov
highway@casscountynd.gov

Appendix 5

Paving Projects

Year of Last Project

- 1949
- 1998
- 2000 - 2009
- 2010 - 2014
- 2015 - 2019
- 2020 - 2022
- 2023

Year	Miles	Average PCI per segment
1949	10.7	77.8
1998	2	77.8
2000 - 2009	82.9	78.4
2010 - 2014	97.7	81.8
2015 - 2019	83.4	82.5
2020 - 2022	28.2	92
2023	6.4	100

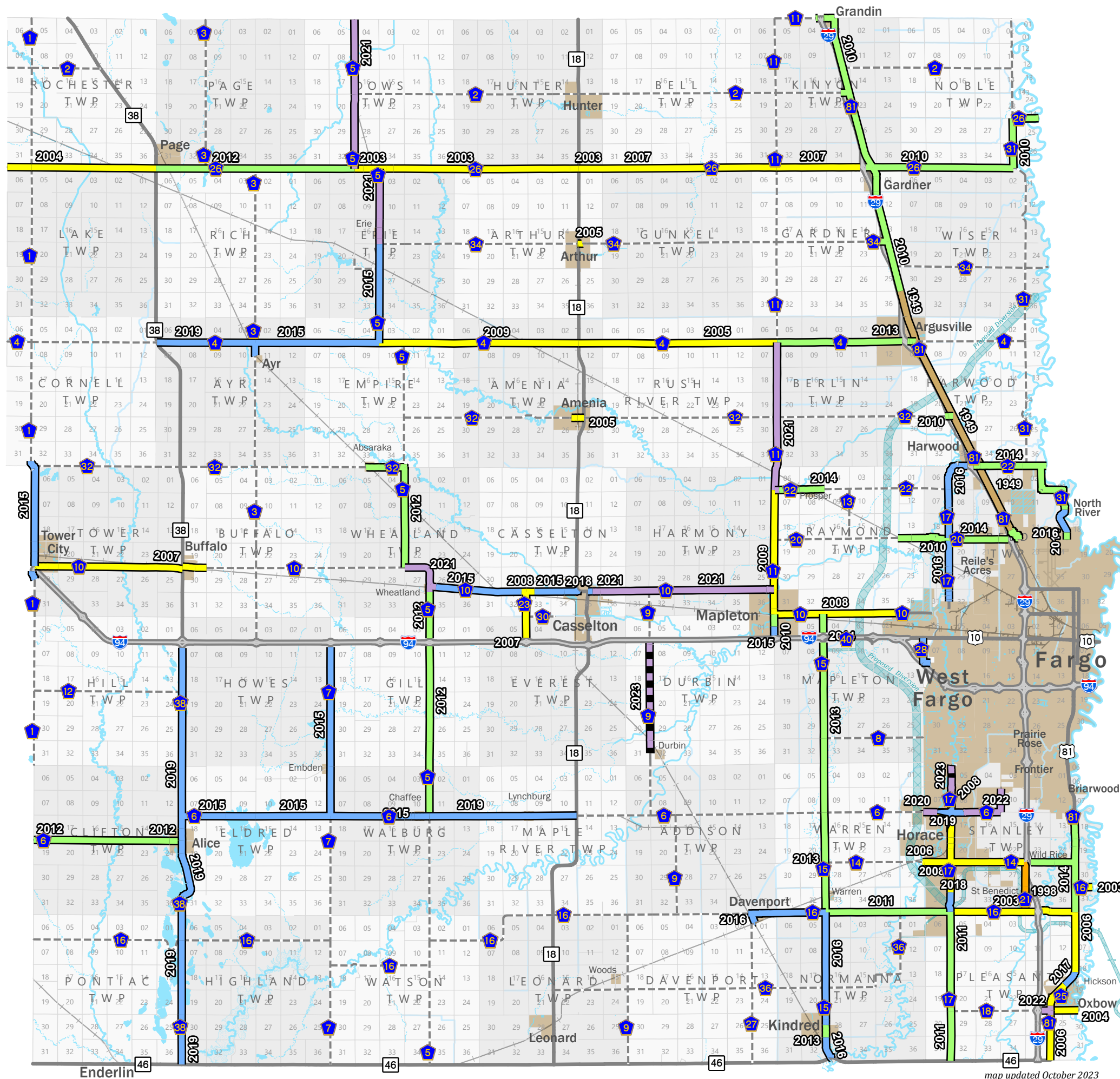

map updated October 2023

Cass County Highway Department

Jason Benson
County Engineer, P.E.

Tom Soucy
Deputy County Engineer, P.E.

Blaine Laaveg
Highway Superintendent



1201 Main Ave. W
West Fargo, ND 58078

(701) 298-2370

www.casscountynd.gov
highway@casscountynd.gov

Appendix 6

Chip Seal Projects

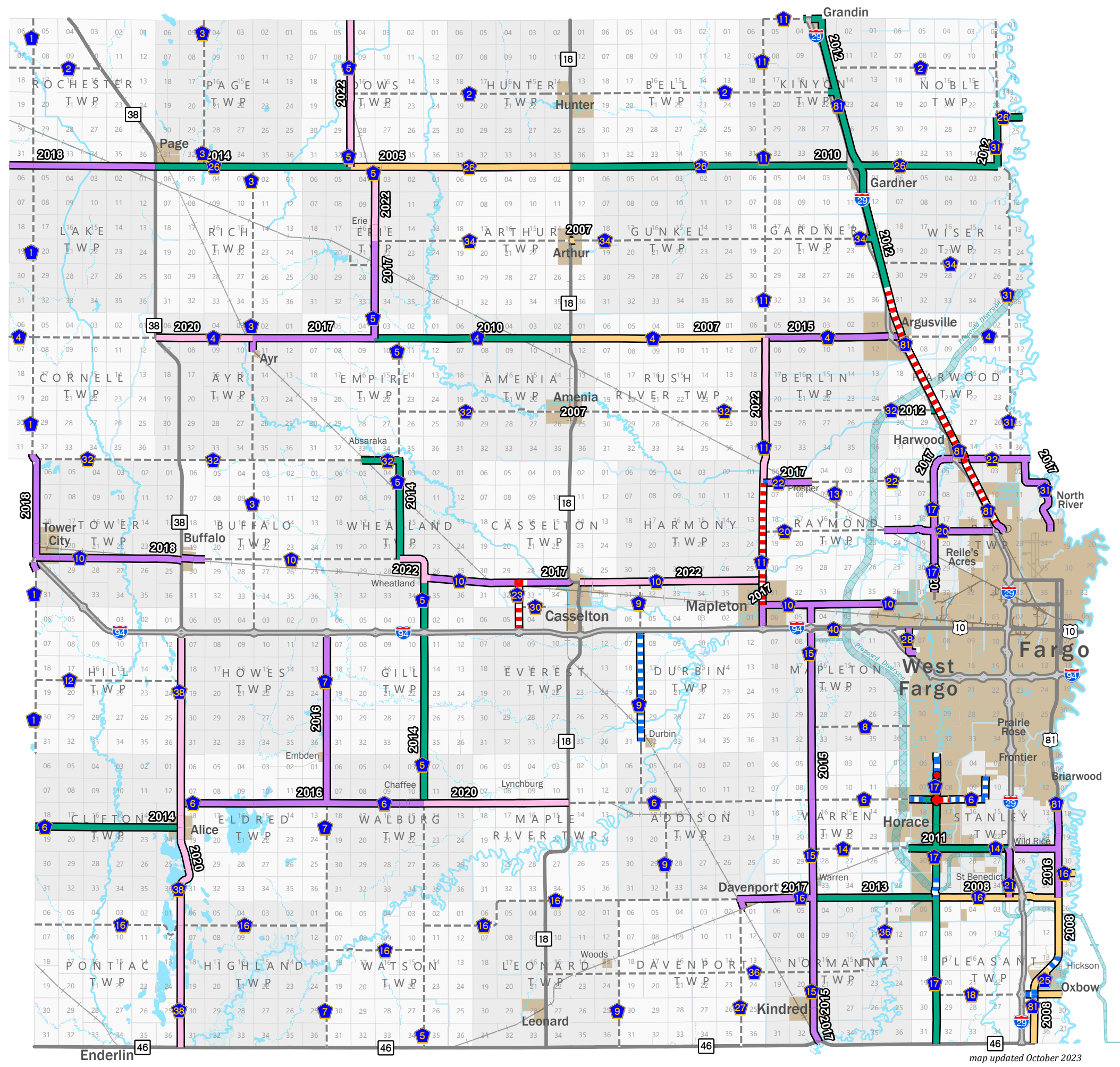

Year of Last Project

- 2005 - 2009
- 2010 - 2014
- 2015 - 2019
- 2020 - 2022
- Asphalt - No Chip Seal
- Concrete - No Chip Seal

Year	Miles	Average PCI per segment
2005 - 2009	29.9	75.2
2010 - 2014	89	82.3
2015 - 2019	110	79.9
2020 - 2022	51.6	87
Asphalt - No Chip Seal	11	97.6
Concrete - No Chip Seal	19.7	89.4

Cass County Highway Department

Jason Benson
County Engineer, P.E.

Tom Soucy
Deputy County Engineer, P.E.

Blaine Laaveg
Highway Superintendent



1201 Main Ave. W
West Fargo, ND 58078

(701) 298-2370

www.casscountynd.gov
highway@casscountynd.gov

map updated October 2023

Appendix 7

Bridges on County Roads: ND DOT 2021/2022 Bridge Inspection and Appraisal

Condition

- GOOD (51)
- FAIR (38)
- POOR (1)

Posted Tons

- Posted (8)

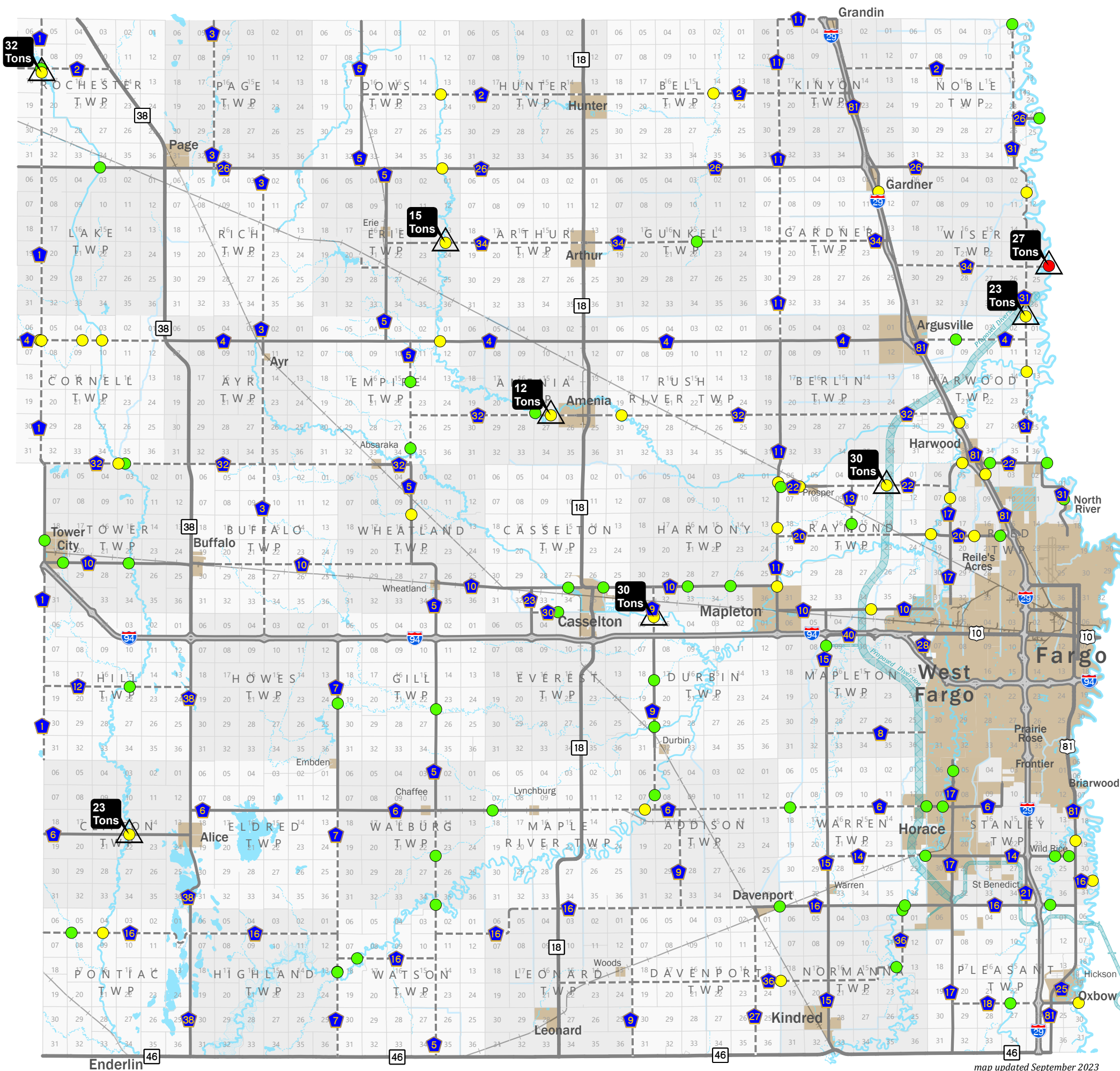

Bridges constructed after testing have an assumed rating of good.

Cass County Highway Department

Jason Benson
County Engineer, P.E.

Tom Soucy
Deputy County Engineer, P.E.

Blaine Laaveg
Highway Superintendent



1201 Main Ave. W
West Fargo, ND 58078

(701) 298-2370

www.casscountynd.gov
highway@casscountynd.gov

Appendix 8

Bridges on Township Roads: ND DOT 2021/2022 Bridge Inspection and Appraisal

Condition

- GOOD (72)
- FAIR (60)
- POOR (7)

Posted Tons

- △ Posted (26)

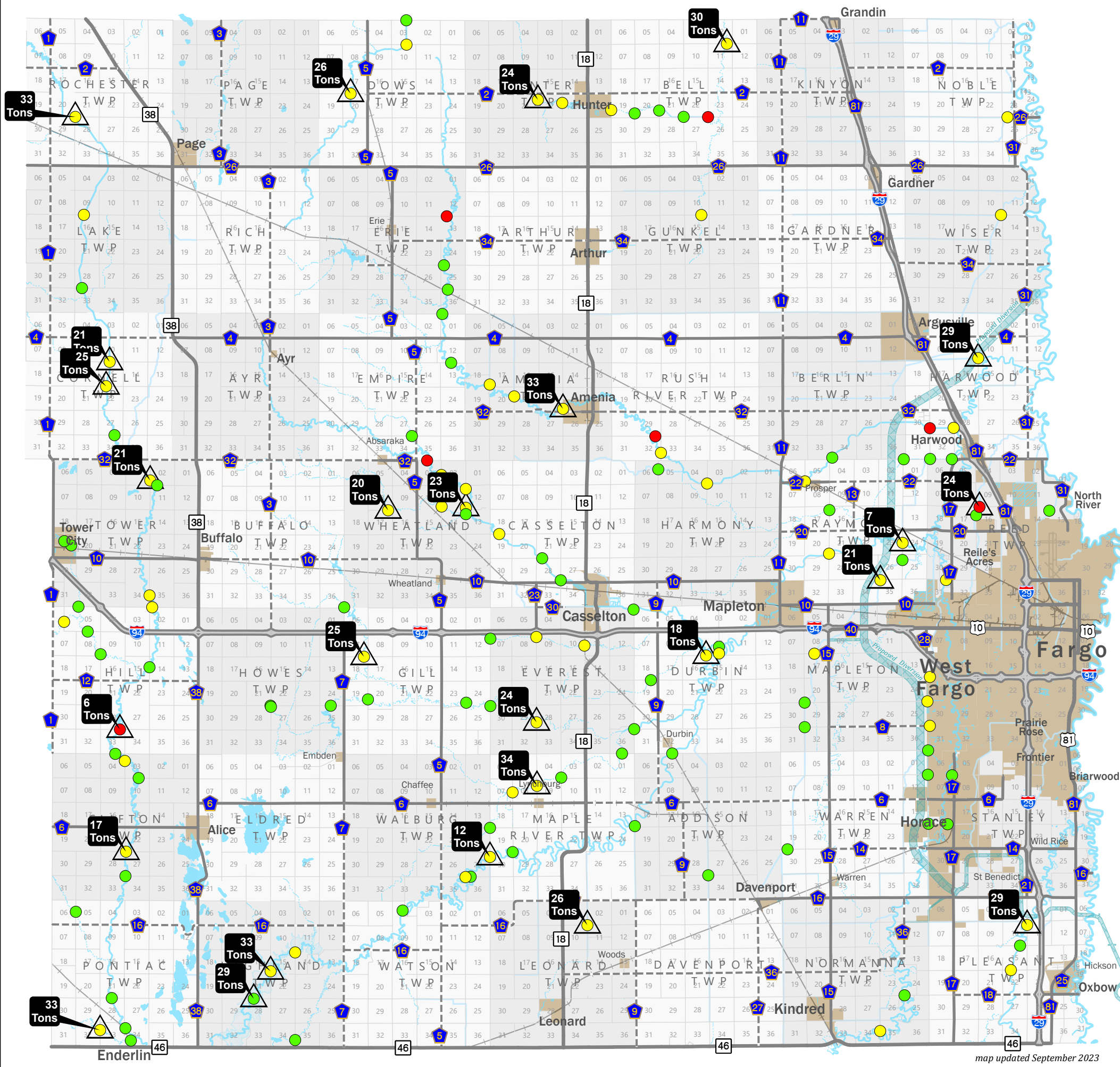

Bridges constructed after testing have an assumed rating of good.

Cass County Highway Department

Jason Benson
County Engineer, P.E.

Tom Soucy
Deputy County Engineer, P.E.

Blaine Laaveg
Highway Superintendent



1201 Main Ave. W
West Fargo, ND 58078

(701) 298-2370

www.casscountynd.gov
highway@casscountynd.gov

map updated September 2023

Appendix 9

Bridges on County Roads: Width Restriction

Structure Width

- culvert/no width restriction (36)
- under 24' (8)
- 24' - 25.9' (5)
- 26' - 27.9' (8)
- 28' - 29.9' (9)
- 30' - 39.9' (19)
- 40' - 49.9' (5)

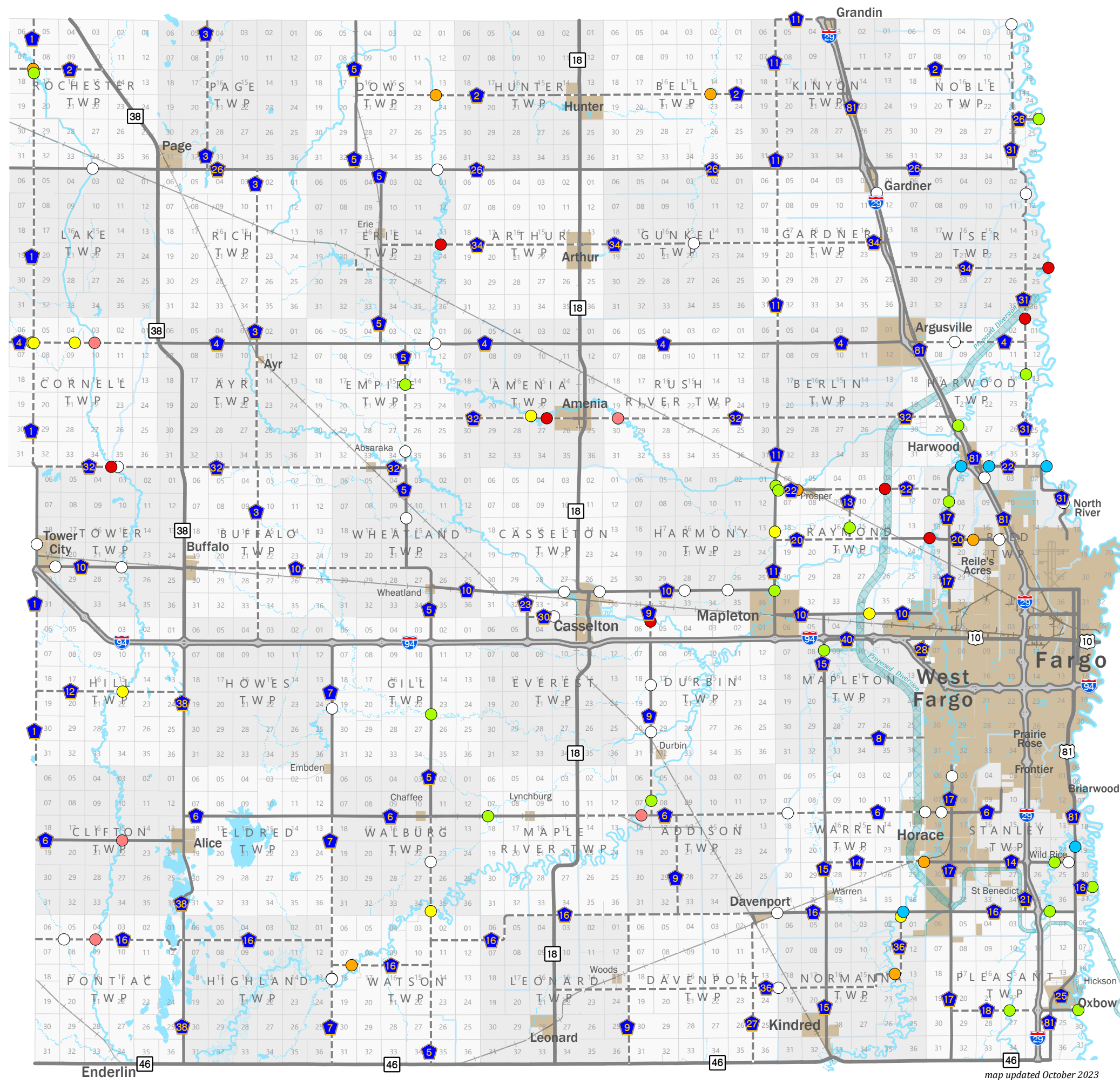

map updated October 2023

Cass County Highway Department

Jason Benson
County Engineer, P.E.

Tom Soucy
Deputy County Engineer, P.E.

Blaine Laaveg
Highway Superintendent



1201 Main Ave. W
West Fargo, ND 58078

(701) 298-2370

www.casscountynd.gov
highway@casscountynd.gov

Appendix 10

**Bridges on Township Roads:
Width Restriction**

Structure Width

- culvert/no width restriction (65)
- under 24' (38)
- 24' - 25.9' (14)
- 26' - 27.9' (8)
- 28' - 29.9' (12)
- 30' - 39.9' (2)
- 40' - 49.9' (0)

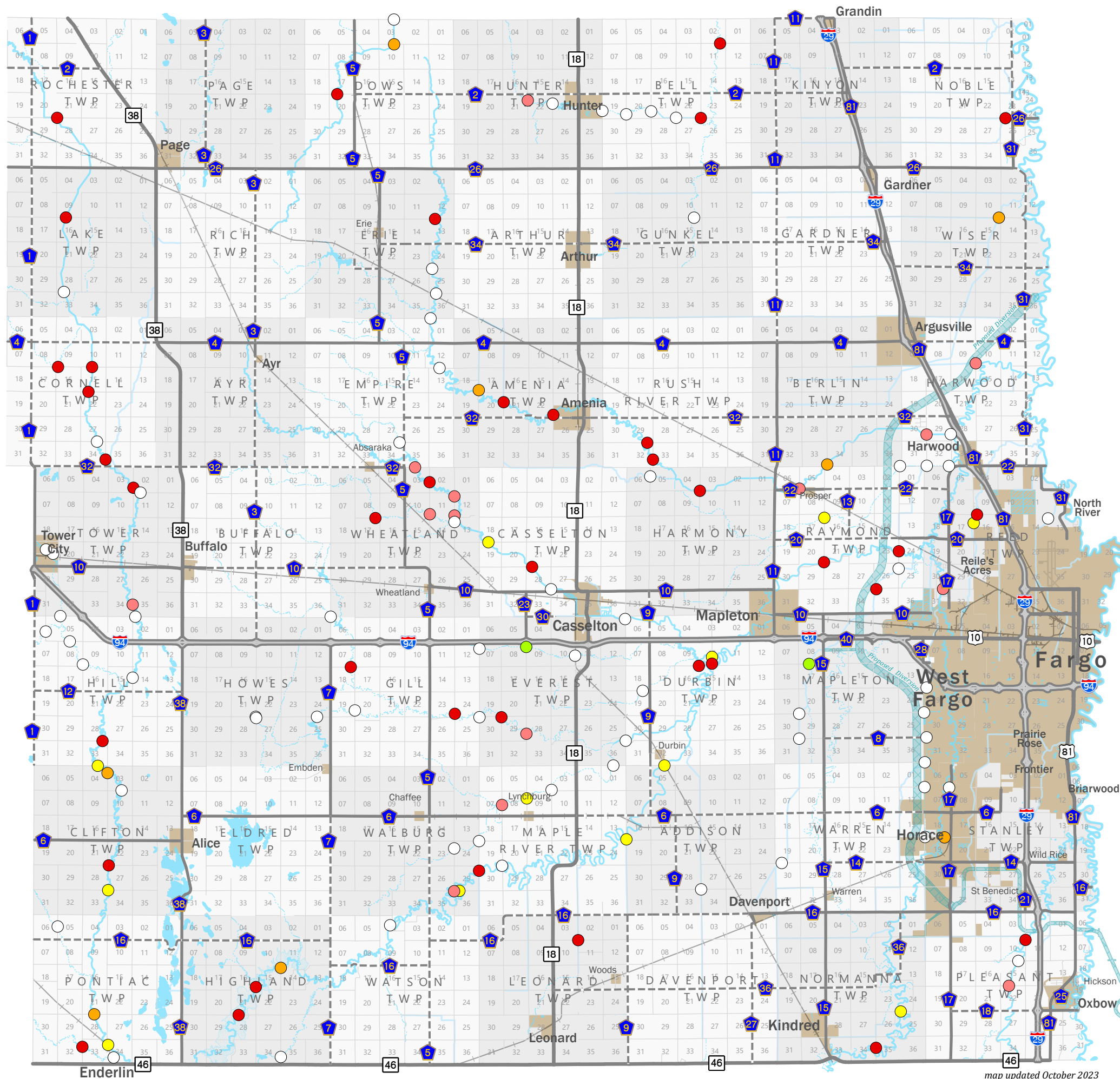

map updated October 2023

Cass County Highway Department

Jason Benson
County Engineer, P.E.

Tom Soucy
Deputy County Engineer, P.E.

Blaine Laaveg
Highway Superintendent



1201 Main Ave. W
West Fargo, ND 58078

(701) 298-2370

www.casscountynd.gov
highway@casscountynd.gov

Appendix 11

Drain Tile Projects

Year of Last Project

- 2011
- 2012
- 2014
- 2015

Year	Miles
2011	23.07
2012	14.25
2014	7.45
2015	6.2
Total	50.97

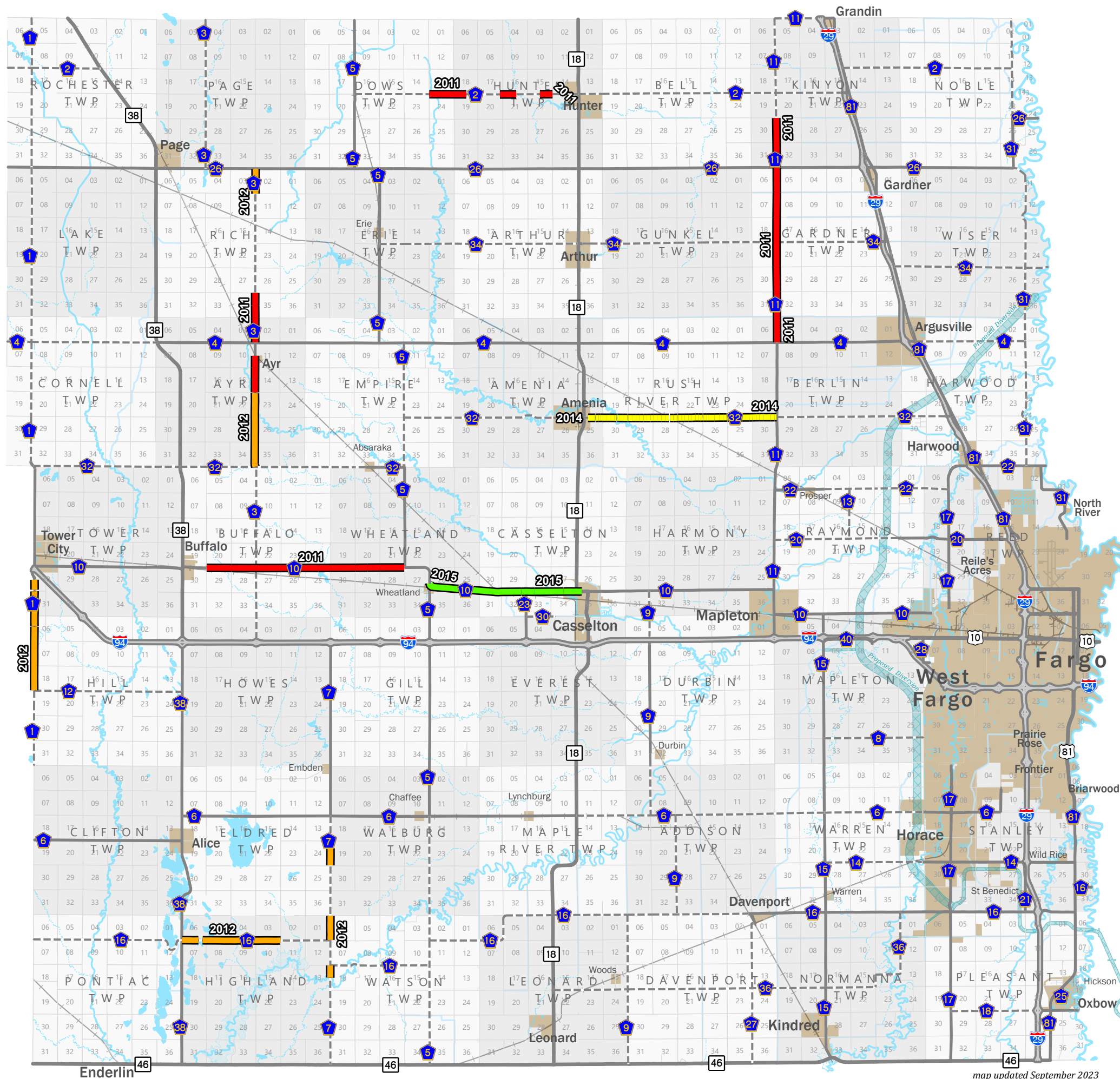

map updated September 2023

Cass County Highway Department

Jason Benson
County Engineer, P.E.

Tom Soucy
Deputy County Engineer, P.E.

Blaine Laaveg
Highway Superintendent



1201 Main Ave. W
West Fargo, ND 58078

(701) 298-2370

www.casscountynd.gov
highway@casscountynd.gov

Subgrade Repair Projects

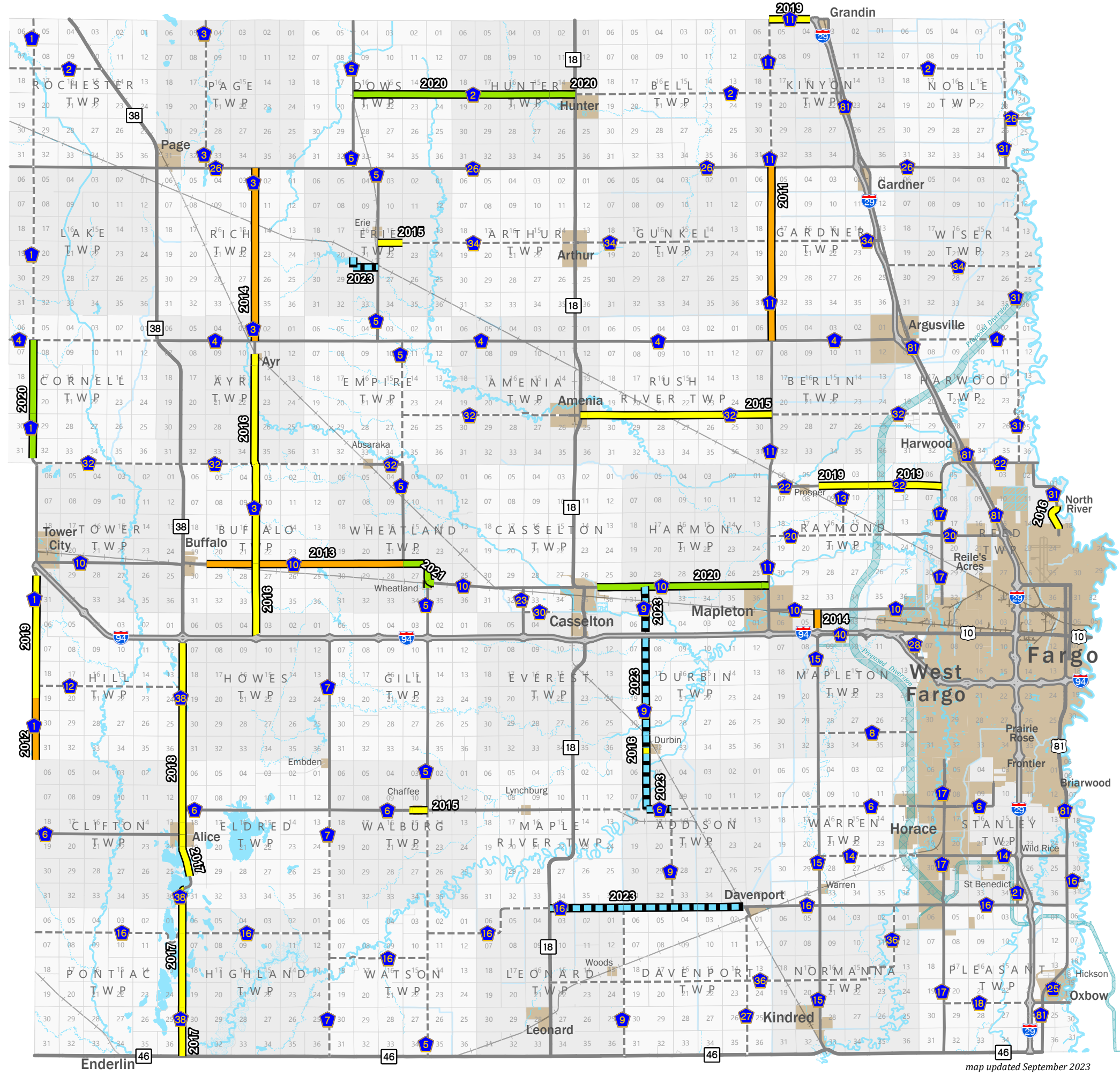

Year of Last Project

- 2010 - 2014
- 2015 - 2019
- 2020 - 2022
- 2023

Year	Gravel Miles	Paved Miles	Total Miles
2010 - 2014	24.6	0.75	25.35
2015 - 2019	32.1	18.1	50.2
2020 - 2022	13.8	9.2	23
2023	14.4	4.4	18.8
Total	84.9	32.45	117.35

Cass County Highway Department

Jason Benson
County Engineer, P.E.

Tom Soucy
Deputy County Engineer, P.E.

Blaine Laaveg
Highway Superintendent



1201 Main Ave. W
West Fargo, ND 58078

(701) 298-2370

www.casscountynd.gov
highway@casscountynd.gov

map updated September 2023

Gravel Stabilization Projects

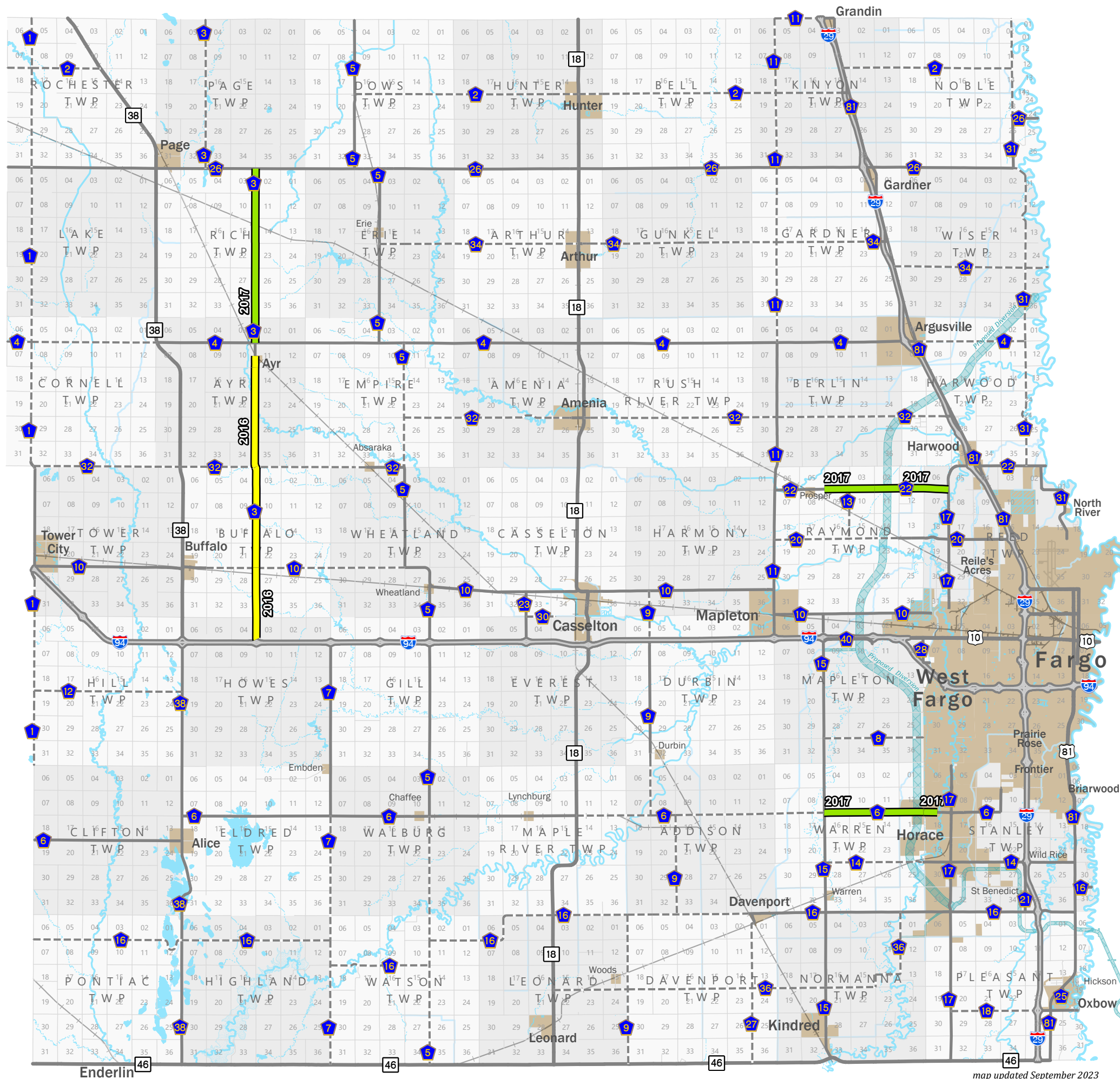

Year of Last Project

2016

2017

Year	Miles
2016	11.42
2017	16.55
Total	27.97

map updated September 2023

Cass County Highway Department

Jason Benson
County Engineer, P.E.

Tom Soucy
Deputy County Engineer, P.E.

Blaine Laaveg
Highway Superintendent



1201 Main Ave. W
West Fargo, ND 58078

(701) 298-2370

www.casscountynd.gov
highway@casscountynd.gov

Proposed Chip Seal Projects

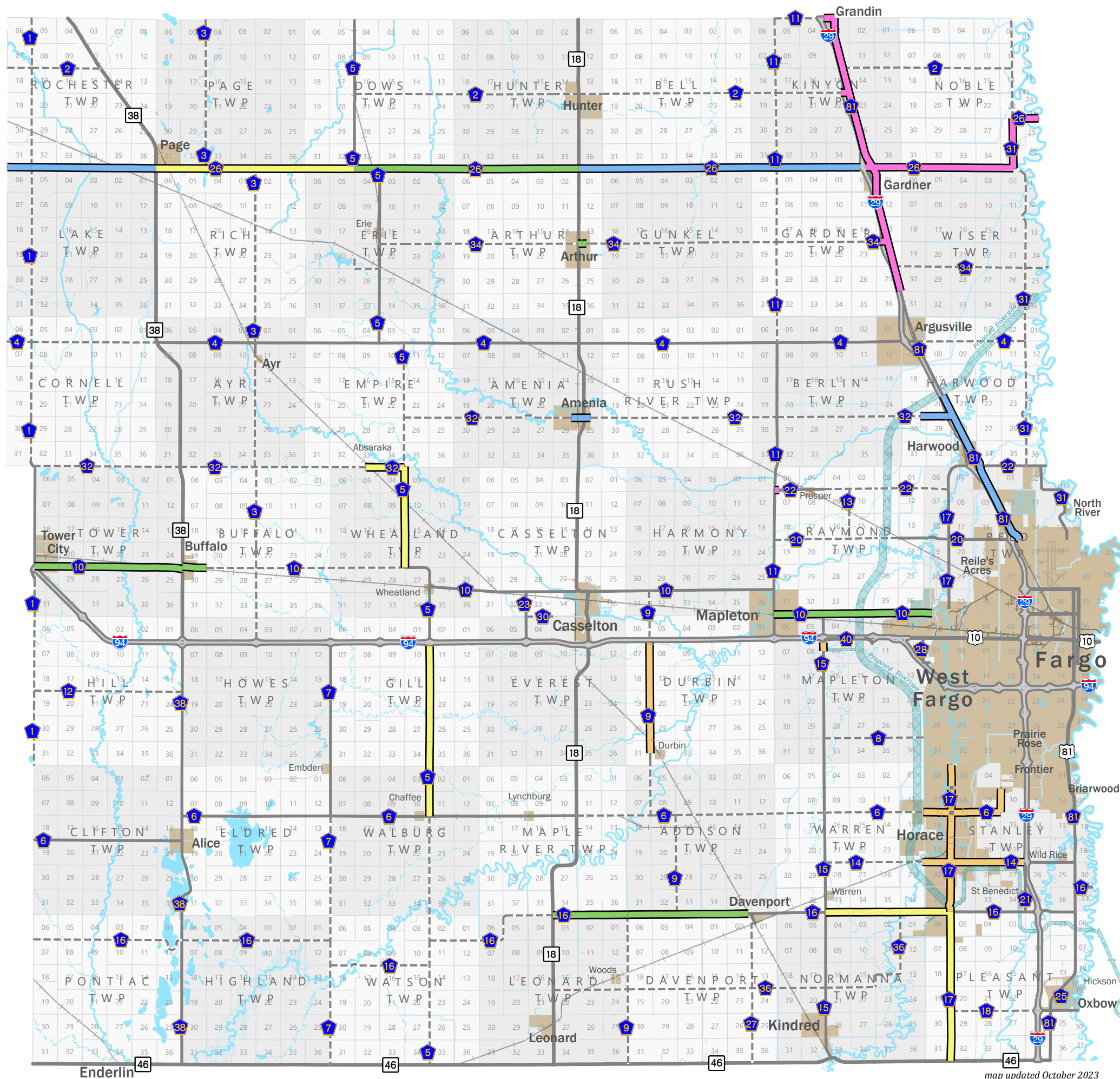
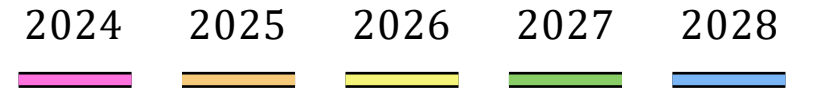

Year	Miles
2024	21.62
2025	18.48
2026	31.44
2027	30.51
2028	26
Total	128.05

Cass County Highway Department

Jason Benson
County Engineer, P.E.

Tom Soucy
Deputy County Engineer, P.E.

Blaine Laaveg
Highway Superintendent



1201 Main Ave. W
West Fargo, ND 58078

(701) 298-2370

www.casscountynd.gov
highway@casscountynd.gov

Appendix 15

2029 - 2033

6-10 Year Capital Improvement Plan Proposed Highway Projects

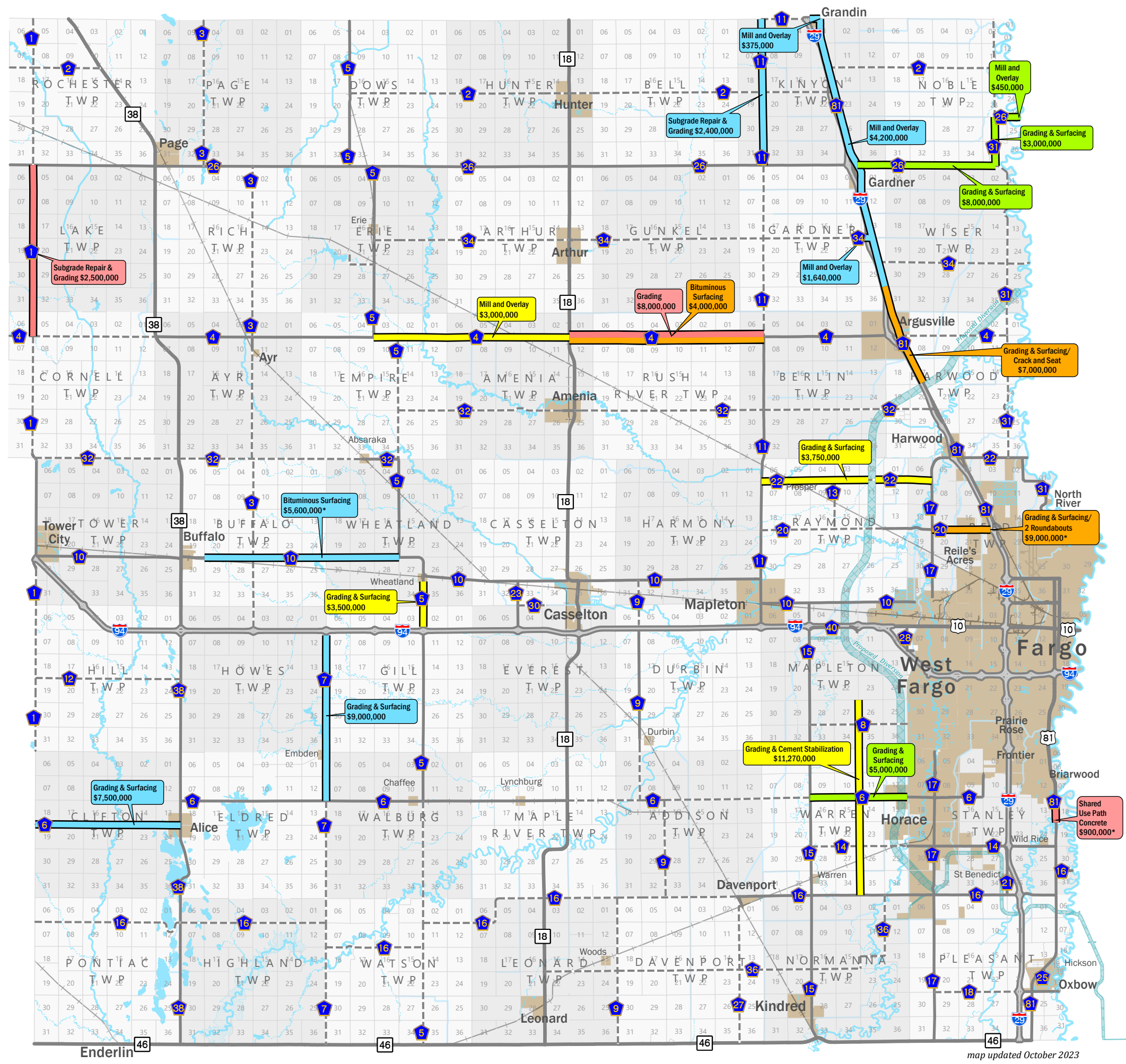
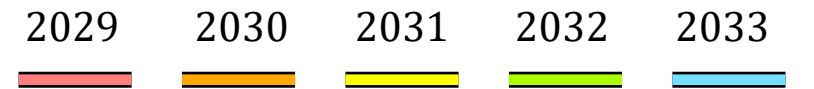

LONG RANGE PROPOSED HIGHWAY IMPROVEMENTS 2029-2033

HWY	LOCATION	PROJECT TYPE	FUNDING	YEAR	COST
81	76th Ave S to 88th Ave S	Shared Use Path Concrete	Grant	2029	\$900,000*
4	State Hwy 18 to Hwy 11	Grading	Local	2029	\$8,000,000
1	Hwy 4 to Hwy 26	Subgrade Repair & Grading	Local	2029	\$2,500,000
4	State Hwy 18 to Hwy 11	Bituminous Surfacing	Local	2030	\$4,000,000
20	Hwy 17 to I29	Grading & Surfacing/2 Roundabouts	Grant/HSIP	2030	\$9,000,000*
81	Diversion to Hwy 34E	Grading & Surfacing/Crack and Seat	Local	2030	\$7,000,000
5	Wheatland to I94	Grading & Surfacing	Local	2031	\$3,500,000
4	State Hwy 18 to Hwy 5 North	Mill and Overlay	Local	2031	\$3,000,000
	Improvement 21: 32nd Ave to Hwy 16	Grading & Cement Stabilization	Diversion	2031	\$11,270,000
22	Hwy 17 to Hwy 11	Grading & Surfacing	Local	2031	\$7,000,000
26	I29 to C31	Grading & Surfacing	Local	2032	\$8,000,000
31	Hwy 26 West to Hwy 26 East	Grading & Surfacing	Local	2032	\$3,000,000
26	Hwy 31 to Red River	Mill and Overlay	Local	2032	\$450,000
6	Sheyenne Diversion to Hwy 15	Grading & Surfacing	Local	2032	\$5,000,000
7	I94 to Hwy 6	Grading & Surfacing	Local	2033	\$9,000,000
10	CSN to Buffalo	Bituminous Surfacing	Grant	2033	\$5,600,000*
11	Hwy 26 North 6 Miles	Subgrade Repair & Grading	Local	2033	\$2,400,000
81	Hwy 34E to Traill County	Mill and Overlay	Federal	2033	\$4,200,000
11	Through Grandin	Mill and Overlay	Federal	2033	\$375,000
34	Over I29	Mill and Overlay	Federal	2033	\$1,640,000
6	Hwy 38 to Barnes County	Grading & Surfacing	Local	2033	\$7,500,000

Note: Years to be completed are illustrative and subject to change and approved annually and/or as necessary by the Road Advisory Committee.
*project for which grant is possible

Cass County Highway Department

Jason Benson
County Engineer, P.E.

Tom Soucy
Deputy County Engineer, P.E.

Blaine Laaveg
Highway Superintendent







1201 Main Ave. W
West Fargo, ND 58078

(701) 298-2370

www.casscountynd.gov
highway@casscountynd.gov

Appendix 16

Recommended Pavement Improvements

-  1.5 - 2 inch Overlay
-  2.5 - 4 inch Overlay
-  Mill and Overlay/Seal
-  Chip Seal
-  Reconstruction

Recommended Pavement Improvements	Miles
1.5 - 2 inch Overlay	54.9
2.5 - 4 inch Overlay	5.6
Mill and Overlay/Seal	15.6
Chip Seal	56.2
Reconstruction	6.3
Total	138.6

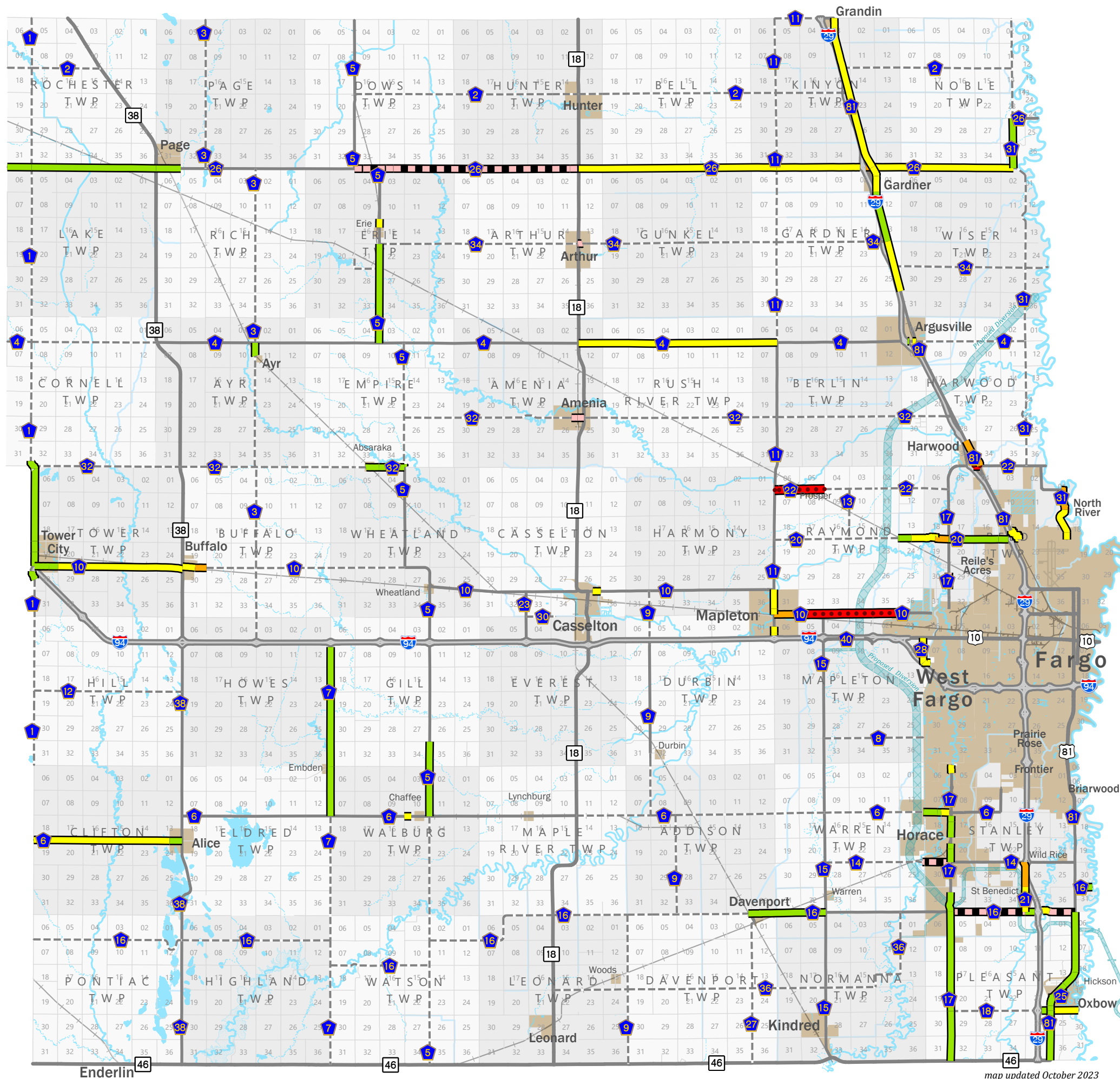

map updated October 2023

Cass County Highway Department

Jason Benson
County Engineer, P.E.

Tom Soucy
Deputy County Engineer, P.E.

Blaine Laaveg
Highway Superintendent



1201 Main Ave. W
West Fargo, ND 58078

(701) 298-2370

www.casscountynd.gov
highway@casscountynd.gov

Appendix 17

Age of Highways and Estimated Age of Culvert Infrastructure

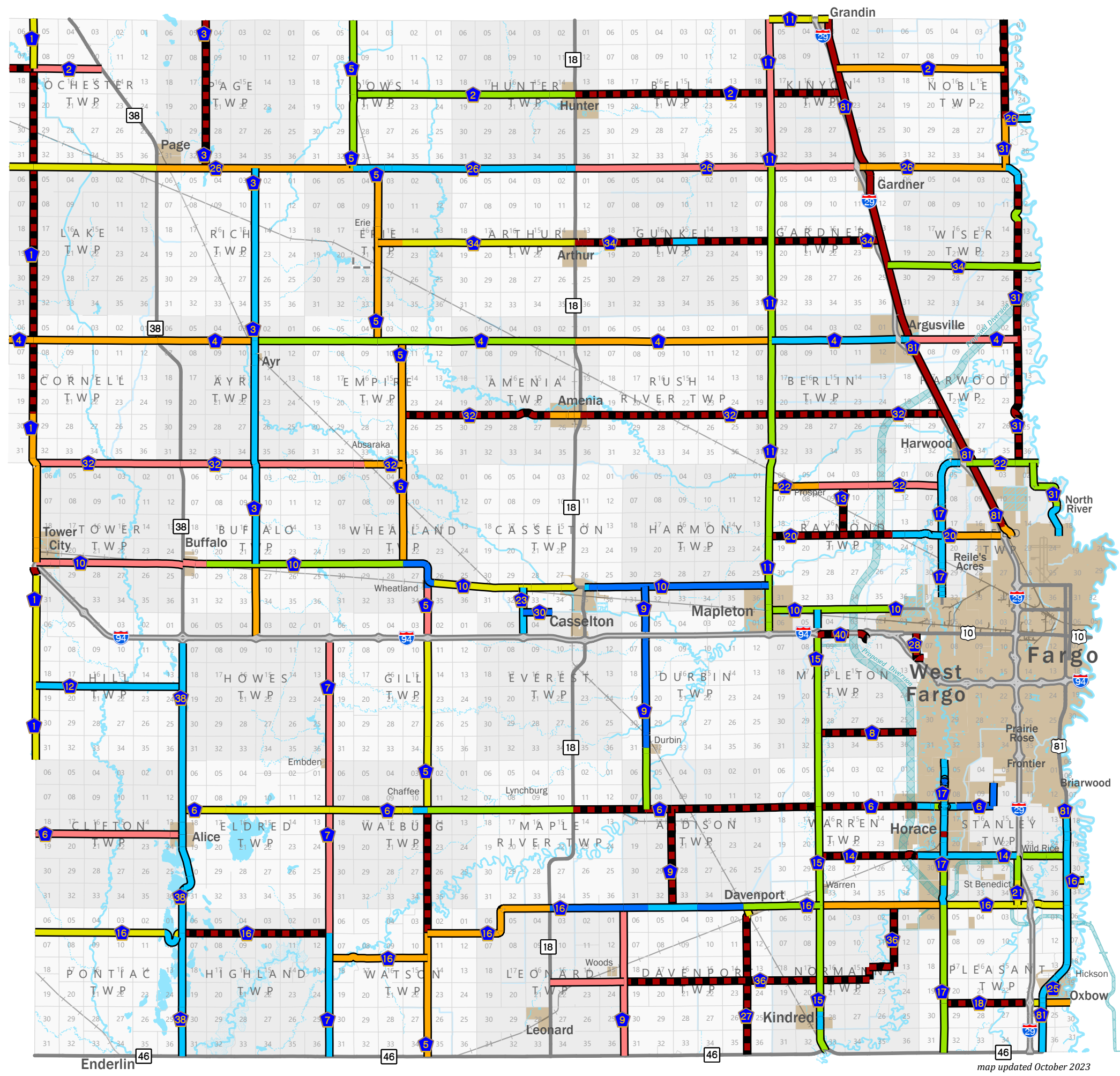

Year of Road Grading - Est. Age of Culverts

- unknown/TBD 65+ years old
- 1937 - 1949 74 - 86 years old
- 1950 - 1959 64 - 73 years old
- 1960 - 1969 54 - 63 years old
- 1970 - 1979 44 - 53 years old
- 1980 - 1999 24 - 43 years old
- 2000 - 2019 4 - 23 years old
- 2020 - 2023 0 - 3 years old

Year of Road Grading	Miles	% of Mileage
unknown/TBD (65+ years old)	149.9	23.42%
1937 - 1949	22	3.44%
1950 - 1959	78.4	12.25%
1960 - 1969	96.4	15.06%
1970 - 1979	59.4	9.28%
1980 - 1999	110.1	17.21%
2000 - 2019	97.9	15.30%
2020 - 2023	25.8	4.03%

The age of highways is based upon the year of road grading. In most cases, the age of culverts is equivalent to the age of highways.

Cass County Highway Department

Jason Benson
County Engineer, P.E.

Tom Soucy
Deputy County Engineer, P.E.

Blaine Laaveg
Highway Superintendent



1201 Main Ave. W
West Fargo, ND 58078

(701) 298-2370

www.casscountynd.gov
highway@casscountynd.gov

Appendix 18

**Crashes on County Highways:
2006 - 2022**

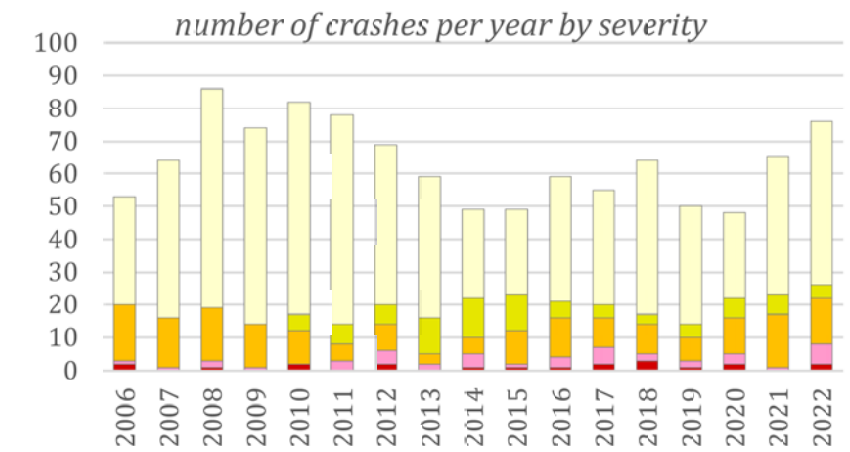
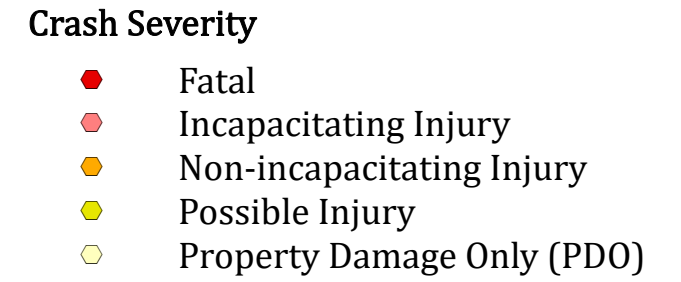
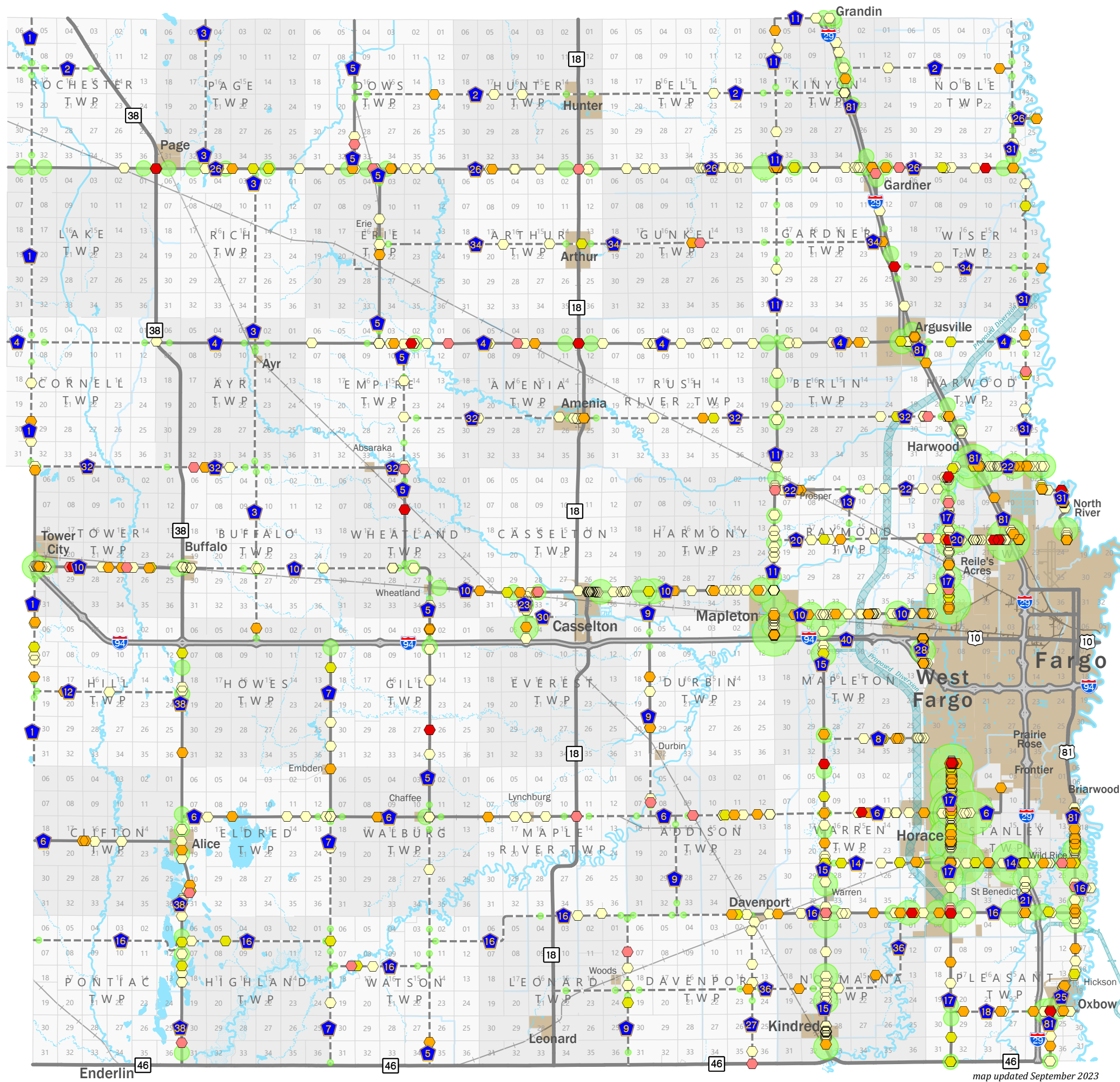

Adjusted Average Daily Traffic Count (2023)

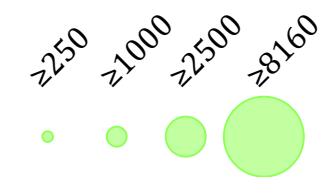

County Highway Type



Crash Data Source: North Dakota Department of Transportation
Traffic Count Source: KJ Engineering

Cass County Highway Department

Jason Benson
County Engineer, P.E.

Tom Soucy
Deputy County Engineer, P.E.

Blaine Laaveg
Highway Superintendent





1201 Main Ave. W
West Fargo, ND 58078

(701) 298-2370

www.casscountynd.gov
highway@casscountynd.gov

65 MPH County Highways

-  65 MPH Posted Speed Limit
-  65 MPH Proposed Speed Limit

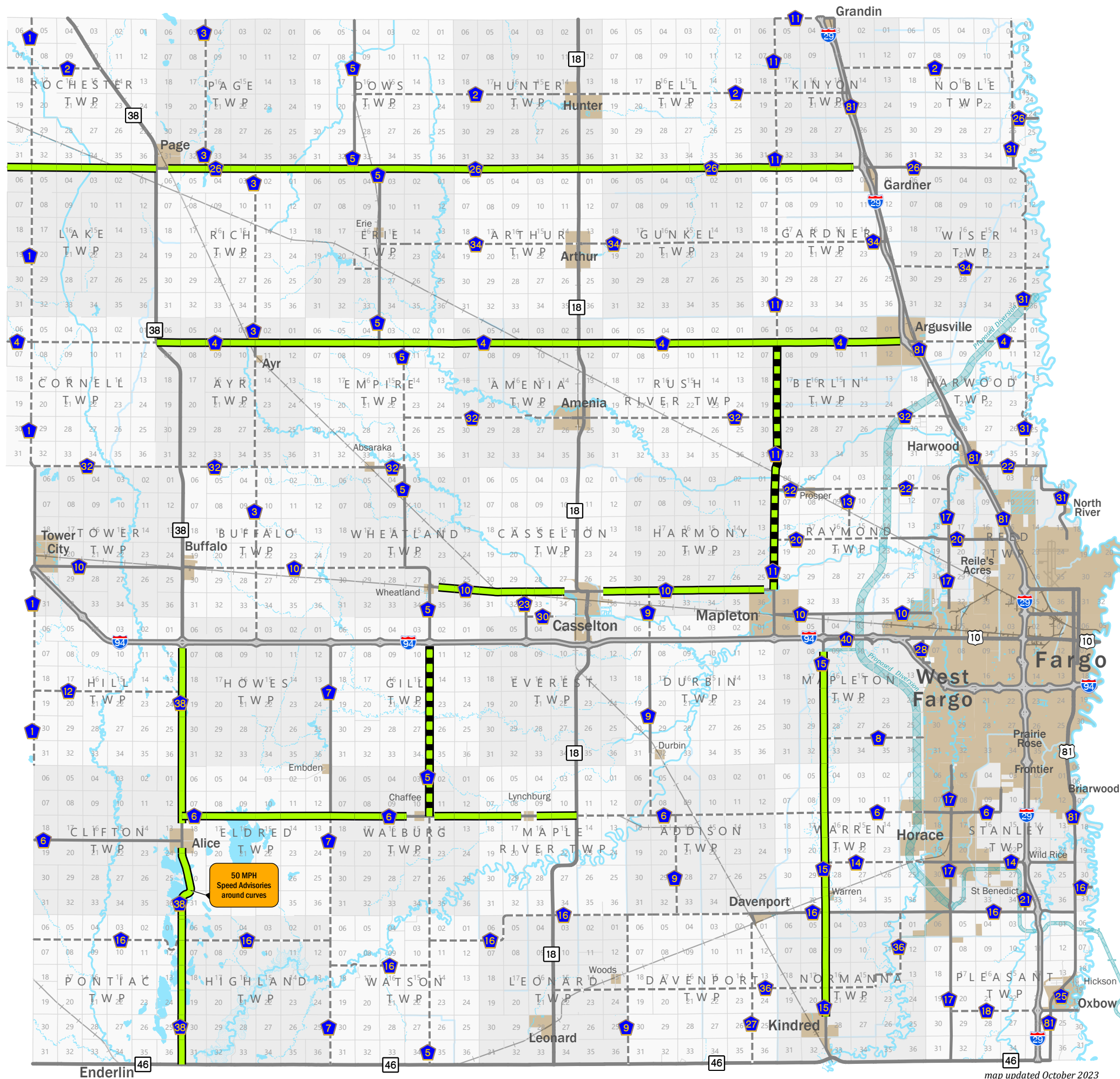

The speed limit increase on designated county highways from 55 MPH to 65 MPH was passed by the Cass County Commission on October 19, 2020. Approximately 119.86 miles of County Highway now have a speed limit of 65 MPH.

Cass County Highway Department

Jason Benson
County Engineer, P.E.

Tom Soucy
Deputy County Engineer, P.E.

Blaine Laaveg
Highway Superintendent



1201 Main Ave. W
West Fargo, ND 58078

(701) 298-2370

www.casscountynd.gov
highway@casscountynd.gov

Appendix 20a

2000 - 2022

Construction Project History

northeast quadrant

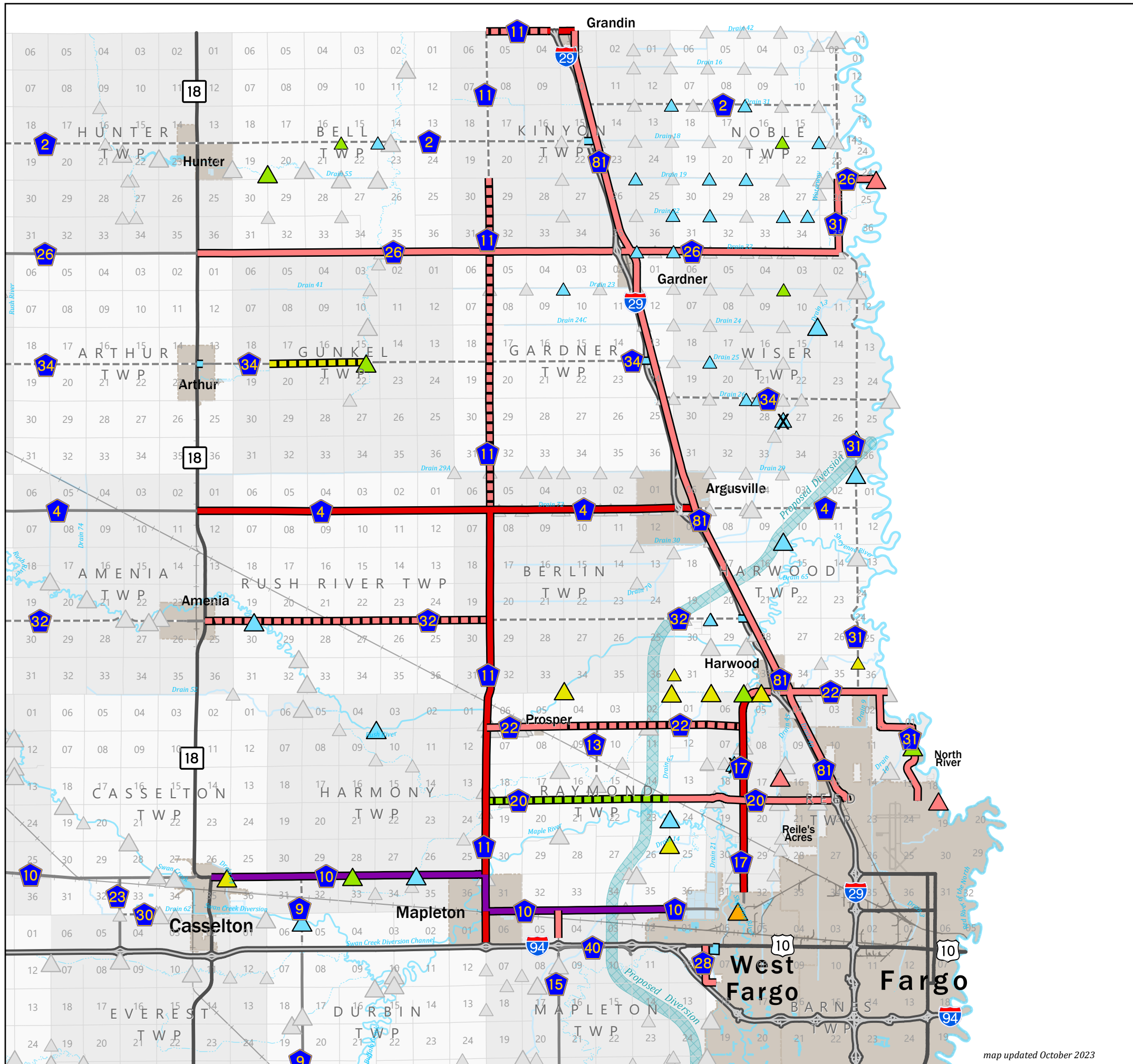

County Structures

cost per structure in this quadrant

Minor	Major	Removed	
▲ (20)	▲ (8)	✕ (2)	under \$100K
▲ (3)	▲ (5)	✕ (0)	\$100K - \$250K
▲ (2)	▲ (6)	✕ (0)	\$250K - \$500K
▲ (0)	▲ (0)	✕ (0)	\$500K - \$1M
▲ (0)	▲ (2)	✕ (0)	over \$1M

Projects also occurred on structures currently in Fargo (1) and West Fargo (2) that are displayed in the map but are not included in the counts above. Since being constructed by Cass County, these 3 structures have been turned over to those cities.

County Highways

cost per highway in this quadrant

Gravel	Paved	
▬	▬	under \$100K
▬	▬	\$100K - \$250K
▬	▬	\$250K - \$500K
▬	▬	\$500K - \$1M
▬	▬	\$1M - \$5M
▬	▬	\$5M - \$10M
▬	▬	over \$10M

Bridge Removals	2	\$50,286
Bridge Repairs	10	\$480,825
New Bridges	40	\$20,545,572
Total Bridge Cost		\$21,076,683
Total Road Cost		\$60,422,251
Final Cost		\$81,498,934

Note: Projects for school beacons and snow gates on County Highways are not displayed in the map but are included in highway costs.

Cass County Highway Department

Jason Benson
County Engineer, P.E.

Tom Soucy
Deputy County Engineer, P.E.

Blaine Laaveg
Highway Superintendent



1201 Main Ave. W
West Fargo, ND 58078

(701) 298-2370

www.casscountynd.gov
highway@casscountynd.gov

Appendix 20b

2000 - 2022 Construction Project History southeast quadrant

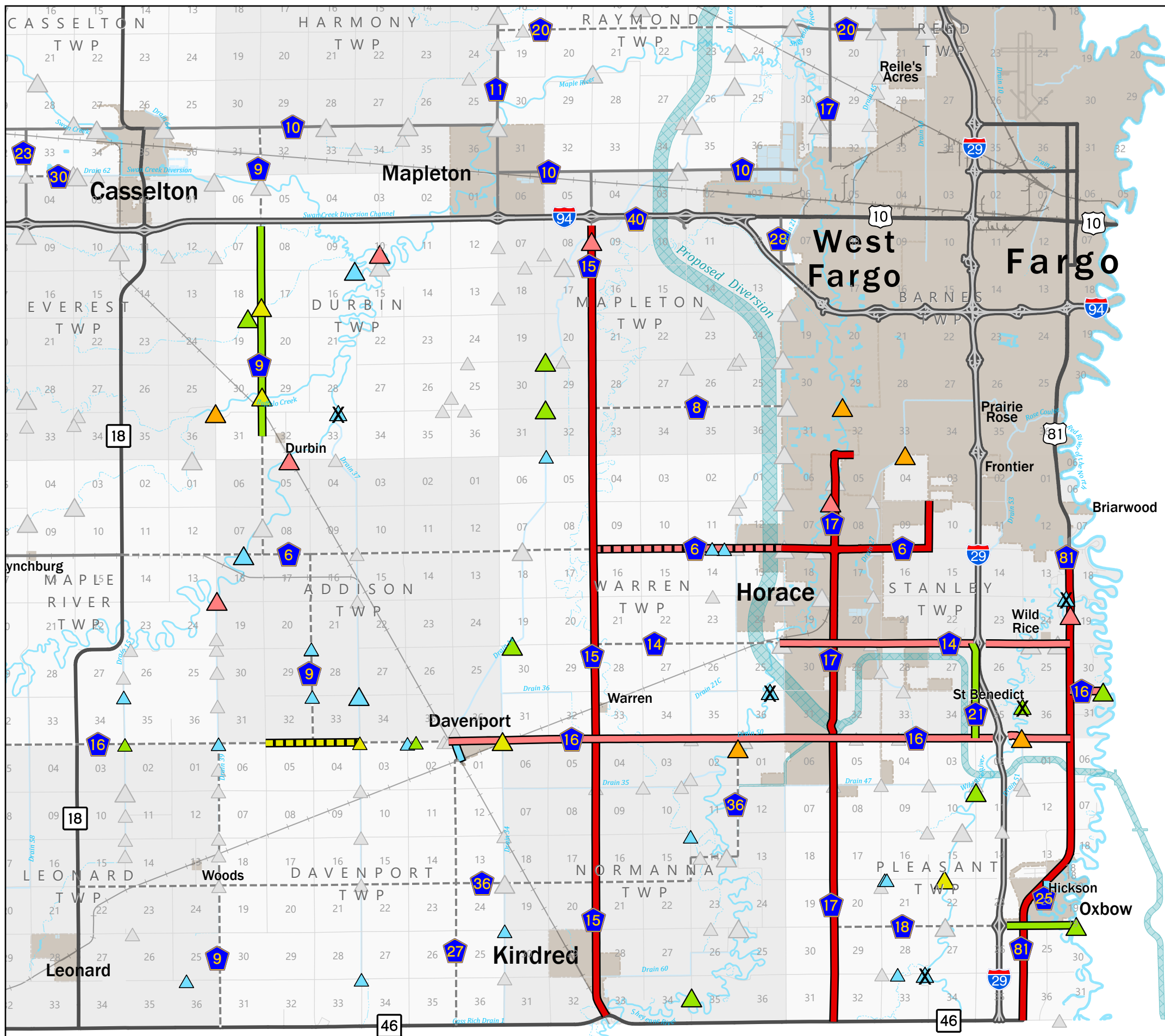

County Structures

cost per structure in this quadrant

Minor	Major	Removed	Cost Range
▲ (16)	▲ (3)	✕ (4)	under \$100K
▲ (2)	▲ (8)	✕ (1)	\$100K - \$250K
▲ (1)	▲ (4)	✕ (0)	\$250K - \$500K
▲ (0)	▲ (3)	✕ (0)	\$500K - \$1M
▲ (0)	▲ (6)	✕ (0)	over \$1M

Projects also occurred on structures currently in Fargo (1) and West Fargo (2) that are displayed in the map but are not included in the counts above. Since being constructed by Cass County, these 3 structures have been turned over to those cities.

County Highways

cost per highway in this quadrant

Gravel	Paved	Cost Range
▬	▬	under \$100K
▬	▬	\$100K - \$250K
▬	▬	\$250K - \$500K
▬	▬	\$500K - \$1M
▬	▬	\$1M - \$5M
▬	▬	\$5M - \$10M
▬	▬	over \$10M

Bridge Removals	5	\$283,732
Bridge Repairs	12	\$990,497
New Bridges	39	\$17,390,765
Total Bridge Cost		\$18,664,995
Total Road Cost		\$38,817,179
Final Cost		\$57,482,174

Note: Projects for school beacons and snow gates on County Highways are not displayed in the map but are included in highway costs.

Cass County Highway Department

Jason Benson
County Engineer, P.E.

Tom Soucy
Deputy County Engineer, P.E.

Blaine Laaveg
Highway Superintendent



1201 Main Ave. W
West Fargo, ND 58078

(701) 298-2370

www.casscountynd.gov
highway@casscountynd.gov

Appendix 20c

2000 - 2022 Construction Project History southwest quadrant

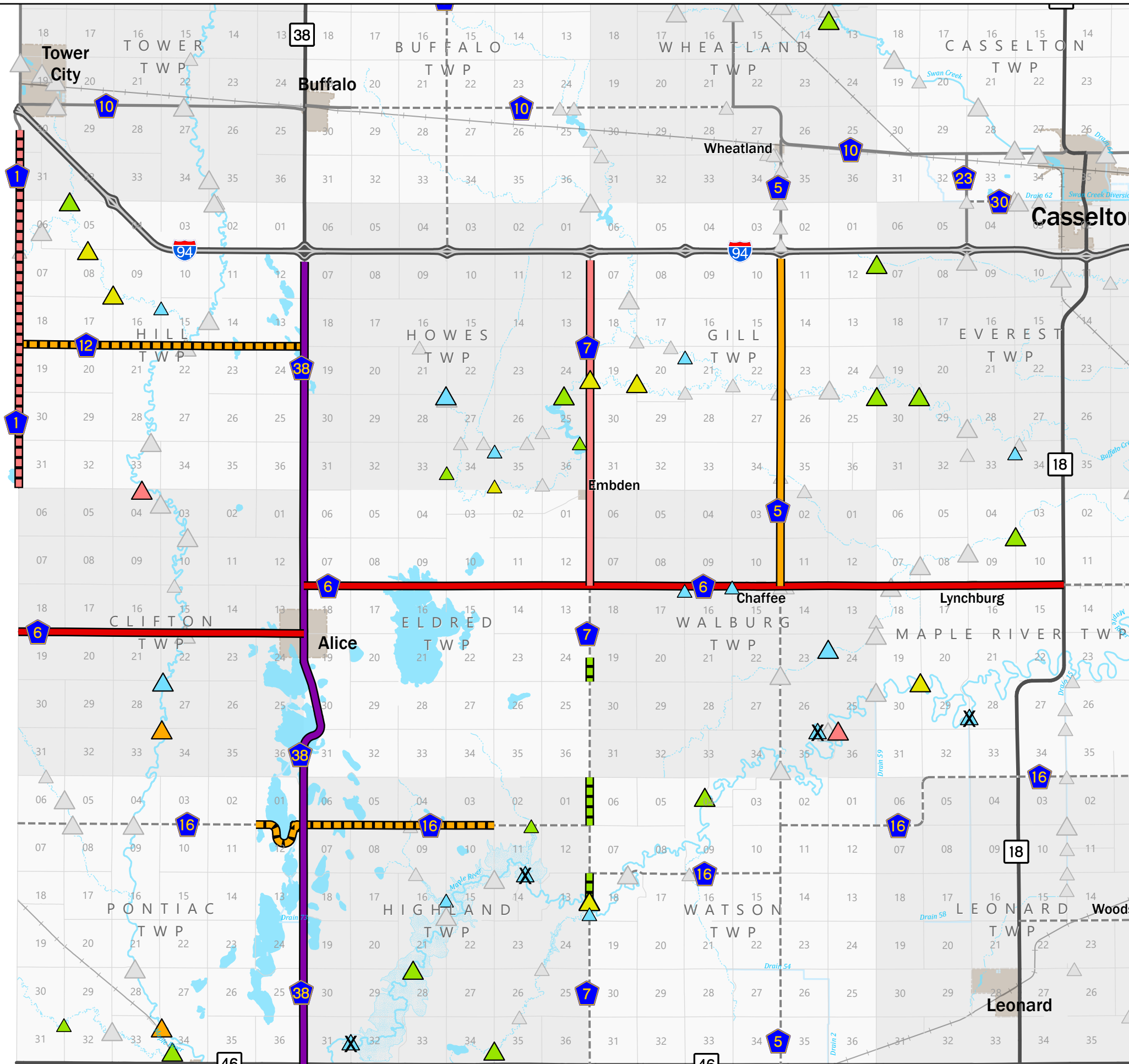

County Structures

cost per structure in this quadrant

Minor	Major	Removed	
▲ (8)	▲ (3)	✕ (4)	under \$100K
▲ (4)	▲ (11)	✕ (0)	\$100K - \$250K
▲ (1)	▲ (7)	✕ (0)	\$250K - \$500K
▲ (0)	▲ (2)	✕ (0)	\$500K - \$1M
▲ (0)	▲ (2)	✕ (0)	over \$1M

Projects also occurred on structures currently in Fargo (1) and West Fargo (2) that are displayed in the map but are not included in the counts above. Since being constructed by Cass County, these 3 structures have been turned over to those cities.

County Highways

cost per highway in this quadrant

Gravel	Paved	
▬	▬	under \$100K
▬	▬	\$100K - \$250K
▬	▬	\$250K - \$500K
▬	▬	\$500K - \$1M
▬	▬	\$1M - \$5M
▬	▬	\$5M - \$10M
▬	▬	over \$10M

Bridge Removals	4	\$221,892
Bridge Repairs	6	\$438,211
New Bridges	36	\$9,912,591
Total Bridge Cost		\$10,572,694
Total Road Cost		\$30,821,379
Final Cost		\$41,394,073

Note: Projects for school beacons and snow gates on County Highways are not displayed in the map but are included in highway costs.

Cass County Highway Department

Jason Benson
County Engineer, P.E.

Tom Soucy
Deputy County Engineer, P.E.

Blaine Laaveg
Highway Superintendent



1201 Main Ave. W
West Fargo, ND 58078

(701) 298-2370

www.casscountynd.gov
highway@casscountynd.gov

Appendix 20d

2000 - 2022 Construction Project History northwest quadrant

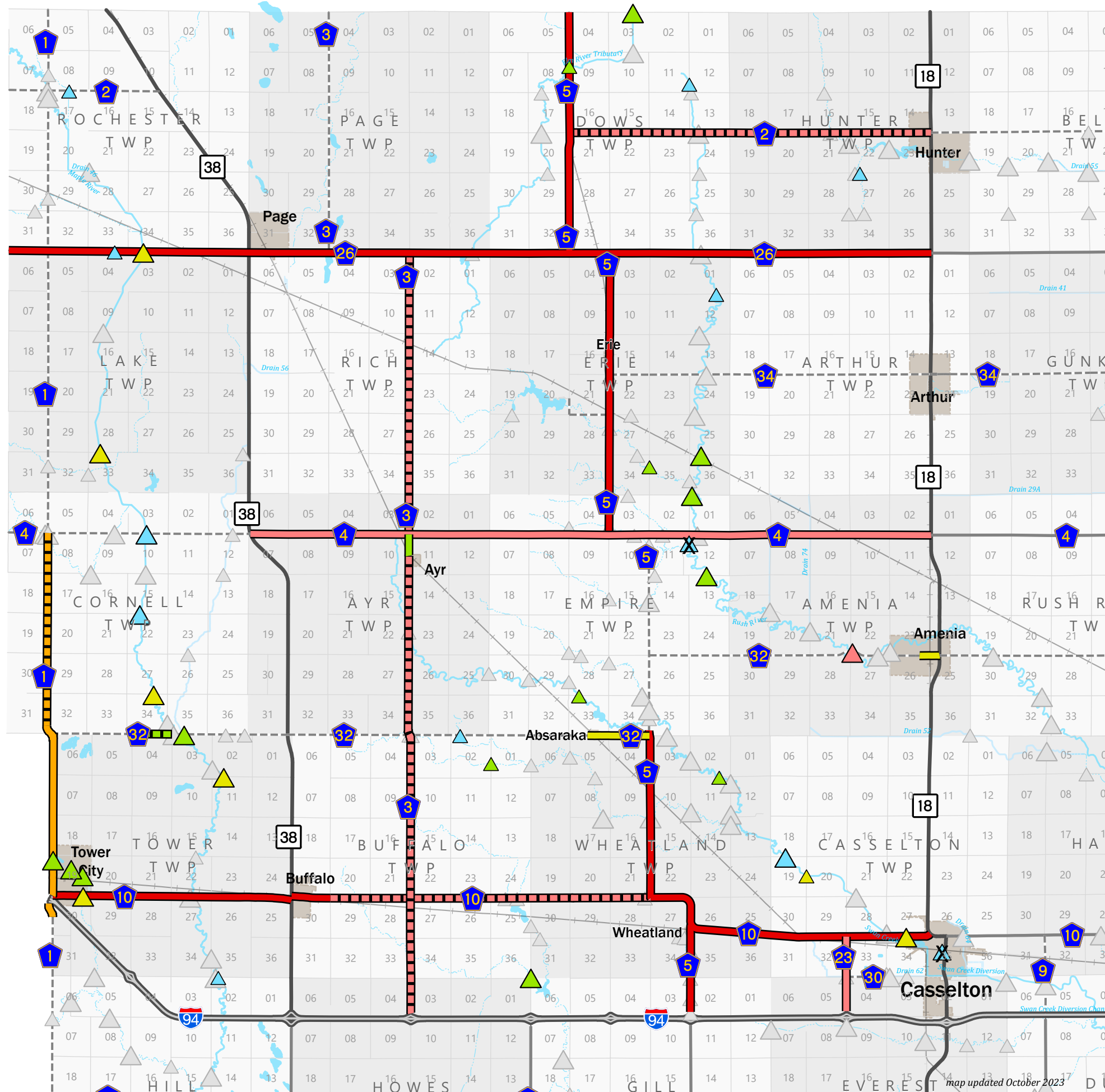

County Structures

cost per structure in this quadrant

Minor	Major	Removed	
▲ (7)	▲ (3)	✕ (2)	under \$100K
▲ (5)	▲ (9)	✕ (0)	\$100K - \$250K
▲ (1)	▲ (6)	✕ (0)	\$250K - \$500K
▲ (0)	▲ (0)	✕ (0)	\$500K - \$1M
▲ (0)	▲ (1)	✕ (0)	over \$1M

Projects also occurred on structures currently in Fargo (1) and West Fargo (2) that are displayed in the map but are not included in the counts above. Since being constructed by Cass County, these 3 structures have been turned over to those cities.

County Highways

cost per highway in this quadrant

Gravel	Paved	
▬	▬	under \$100K
▬	▬	\$100K - \$250K
▬	▬	\$250K - \$500K
▬	▬	\$500K - \$1M
▬	▬	\$1M - \$5M
▬	▬	\$5M - \$10M
▬	▬	over \$10M

Bridge Removals	1	\$9,040
Bridge Repairs	4	\$97,160
New Bridges	31	\$6,521,699
Total Bridge Cost		\$6,627,899
Total Road Cost		\$37,154,220
Final Cost		\$43,782,119

Note: Projects for school beacons and snow gates on County Highways are not displayed in the map but are included in highway costs.

Cass County Highway Department

Jason Benson
County Engineer, P.E.

Tom Soucy
Deputy County Engineer, P.E.

Blaine Laaveg
Highway Superintendent



1201 Main Ave. W
West Fargo, ND 58078

(701) 298-2370

www.casscountynd.gov
highway@casscountynd.gov