

MEMORANDUM

Highway Department

Jason Benson, P.E.
County Engineer

Thomas B. Soucy, P.E.
Deputy County Engineer

Blaine Laaveg
Superintendent

TO: Cass County Commission

FROM: Jason Benson, Cass County Engineer *JB*

DATE: November 23, 2022

SUBJECT: Agenda topic for December 5, 2022 Commission Meeting:
Request a public hearing for January 17th, 2023 for a resolution to take over road rights-of-way and grant permission to permanently obstruct the same and the underlying section lines of portions of 169th Avenue Southeast, 168th Avenue Southeast, 29th Street Southeast, 76th Avenue North, 52nd Avenue North, 32nd Avenue Northwest, 38th Street Northwest, and 35th Street Southeast that will be impacted by Phase 2 of the FM Diversion SWDCAI.

Cass County has been working with the Metro Flood Diversion Authority (FMDA) on road closures for the construction of the Diversion Project. In April 2021, the FMDA, Cass County Joint Water Recourse District (CCJWRD), and Cass County approved a Memorandum of Understanding (MOU) for the construction of the diversion over road rights-of-way (ROW).

We are now being asked by the FMDA and CCJWRD to take control of and prepare to close portions of 169th Avenue Southeast, 168th Avenue Southeast, 29th Street Southeast, 76th Avenue North, 52nd Avenue North, 32nd Avenue Northwest, 38th Street Northwest, and 35th Street Southeast that will be impacted by Phase 2 of the FM Diversion SWDCAI. (see map in the attached CCJWRD Resolution).

Pursuant to the terms of the MOU, the next step in the process is for Cass County to set a date and time for a public hearing on the requests. Once the public hearing date and time is set, we have agreed to issue notices of the public hearing to landowners within 1,000 feet of the requests at least 30 days prior to the hearing. The FMDA will provide the list of property owners impacted within the 1000-foot area (see attached sample letter).

I am requesting the public hearing be set for January 17th, 2023 during the regular meeting of the Cass County Commission. Following the public hearing the Commission will be asked to approve a resolution taking over road ROW and granting written permission to permanently obstruct the same and the underlying section lines (see attached sample resolution).

SUGGESTED MOTION: Move that the Cass County Board of Commissioners set a public hearing for January 17th, 2023 during the regular meeting of the Cass County Commission for a resolution to take over road ROW and grant written permission to permanently obstruct the same of 169th Avenue

1201 Main Avenue West
West Fargo, North Dakota
58078-1301

701-298-2370
Fax: 701-298-2395



Southeast, 168th Avenue Southeast, 29th Street Southeast, 76th Avenue North, 52nd Avenue North, 32nd Avenue Northwest, 38th Street Northwest, and 35th Street Southeast.

Highway Department

Jason Benson, P.E.
County Engineer

Thomas B. Soucy, P.E.
Deputy County Engineer

Blaine Laaveg
Superintendent

1201 Main Avenue West
West Fargo, North Dakota
58078-1301

701-298-2370
Fax: 701-298-2395

Manager Gust introduced the following resolution and moved its adoption:

**RESOLUTION REQUESTING AUTHORIZATION
TO PERMANENTLY OBSTRUCT
RIGHT-OF-WAY AND SECTION LINE
(SWDCAI – Phase 2)**

WHEREAS, the Cass County Joint Water Resource District (the “District”) is a North Dakota water resource district and political subdivision under Chapter 61-16.1 of the North Dakota Century Code; and

WHEREAS, the District is a member entity of the Metro Flood Diversion Authority (the “Authority”) and has been tasked by the Authority to acquire all property interests necessary for the Fargo-Moorhead Metropolitan Area Flood Risk Management Project (the “Comprehensive Project”); and

WHEREAS, one element of the Comprehensive Project is the storm water diversion channel and associated infrastructure (“SWDCAI”); and

WHEREAS, that portion of the SWDCAI that is located approximately between Interstate 94 near West Fargo and Interstate 29 near Harwood is known as Phase 2 of the SWDCAI; and

WHEREAS, the location of Phase 2 of the SWDCAI is set forth on Exhibit A, and it intersects those portions of 169th Avenue Southeast, 168th Avenue Southeast, 29th Street Southeast, 76th Avenue North, 52nd Avenue North, 32nd Avenue Northwest, 38th Street Northwest, and 35th Street Southeast that are depicted in the color red on Exhibit A; and

WHEREAS, on April 22, 2021, the Authority, Cass County, and the District entered into a Memorandum of Understanding (the “ROW MOU”), which outlined the roles and responsibilities of the Authority, Cass County, and the District regarding road rights-of-way acquired in North Dakota as part of land acquisition for the Comprehensive Project; and

WHEREAS, in accordance with the ROW MOU, the Authority has directed Cass County to acquire the road right-of-way of 169th Avenue Southeast, 168th Avenue Southeast, 29th Street Southeast, 76th Avenue North, 52nd Avenue North, 32nd Avenue Northwest, 38th Street Northwest, and 35th Street Southeast that will be impacted by Phase 2 of the SWDCAI (the “ROW”); and

WHEREAS, also in accordance with the ROW MOU, the District now seeks, pursuant to N.D.C.C. § 24-06-28, permission from Cass County to permanently obstruct the ROW and underlying section lines with Phase 2 of the SWDCAI.

NOW, THEREFORE, BE IT RESOLVED, pursuant to N.D.C.C. § 24-06-28, that the District hereby requests permission from Cass County to permanently obstruct the ROW and underlying section lines in the areas depicted on Exhibit A for Phase 2 of the SWDCAI, with the

actual timing of obstruction dependent upon the commencement of construction of Phase 2 of the SWDCAI as set forth in the ROW MOU.

BE IT FURTHER RESOLVED, that the District, in accordance with the ROW MOU, will notify landowners within one thousand (1,000) feet of the ROW of its request to Cass County to permanently obstruct the ROW.

(Signatures appear on the following page.)

APPROVED:



Dan Jacobson, Chair

ATTEST:



Carol Harbeke Lewis
Secretary-Treasurer

The motion for the adoption of the foregoing resolution was duly seconded by Manager Weston. On roll call vote the following Managers voted aye: Jacobson, Lougheed, Weston, Gust. The following Managers voted nay: none. The following Managers were absent: Olson. Upon roll call vote, the motion carried unanimously, and the resolution was duly adopted.

Date Approved: October 27, 2022.

EXHIBIT A

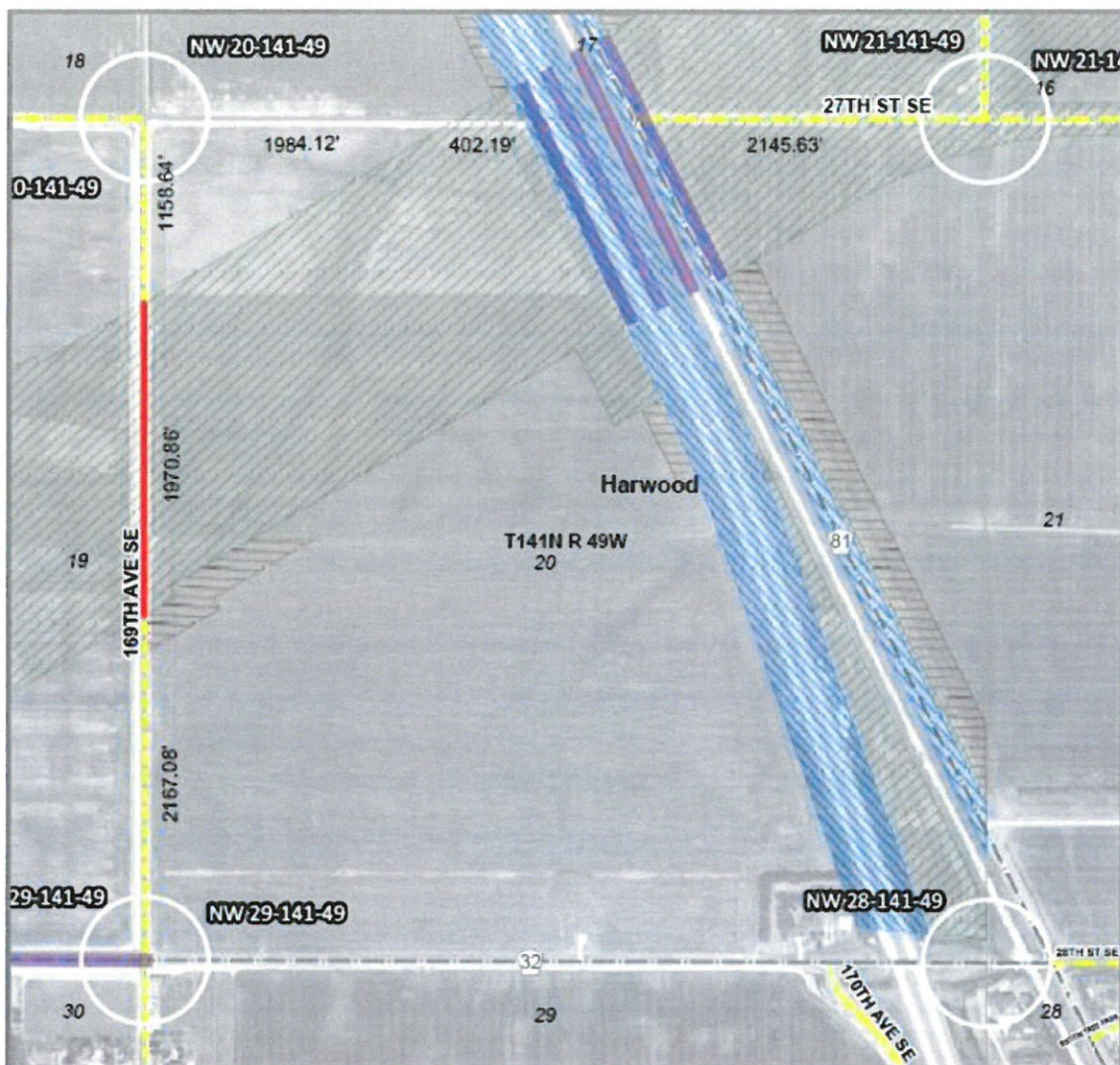

Any reliance upon this map is at user's own risk. AE2S does not warrant the map or its features are either spatially or temporally accurate or fit for a particular use. All parcel acreages and legal descriptions shown herein are based on County GIS data. Final acreages and legal descriptions to be determined by boundary survey.
 Coordinate System: NAD 1983 DataPlane North Dakota South NIPS 3232 Feet | Produced By: hrcutts - AE2S, Inc.
 C:\Data\Projects\GIS\Projects\FM Area Division\012 Lanza Program\Property Acquisition\Project Work\Cover\LA Map\FM Area Div\Mapbook MOU by Survey Dimension.mxd

	Channel/SE Crossings		Road Controlled by Cass County
	Township Boundary		Road Controlled by Township
	Project ROW		County Road
	Temporary Construction		State or US Highway
	MOU		

Page: 1

**Vacated portions will be defined by plat.
 Dimensions are GIS measurements.**

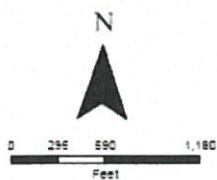

Harwood Township

FM Area Diversion
 Map Date: 10/18/2022



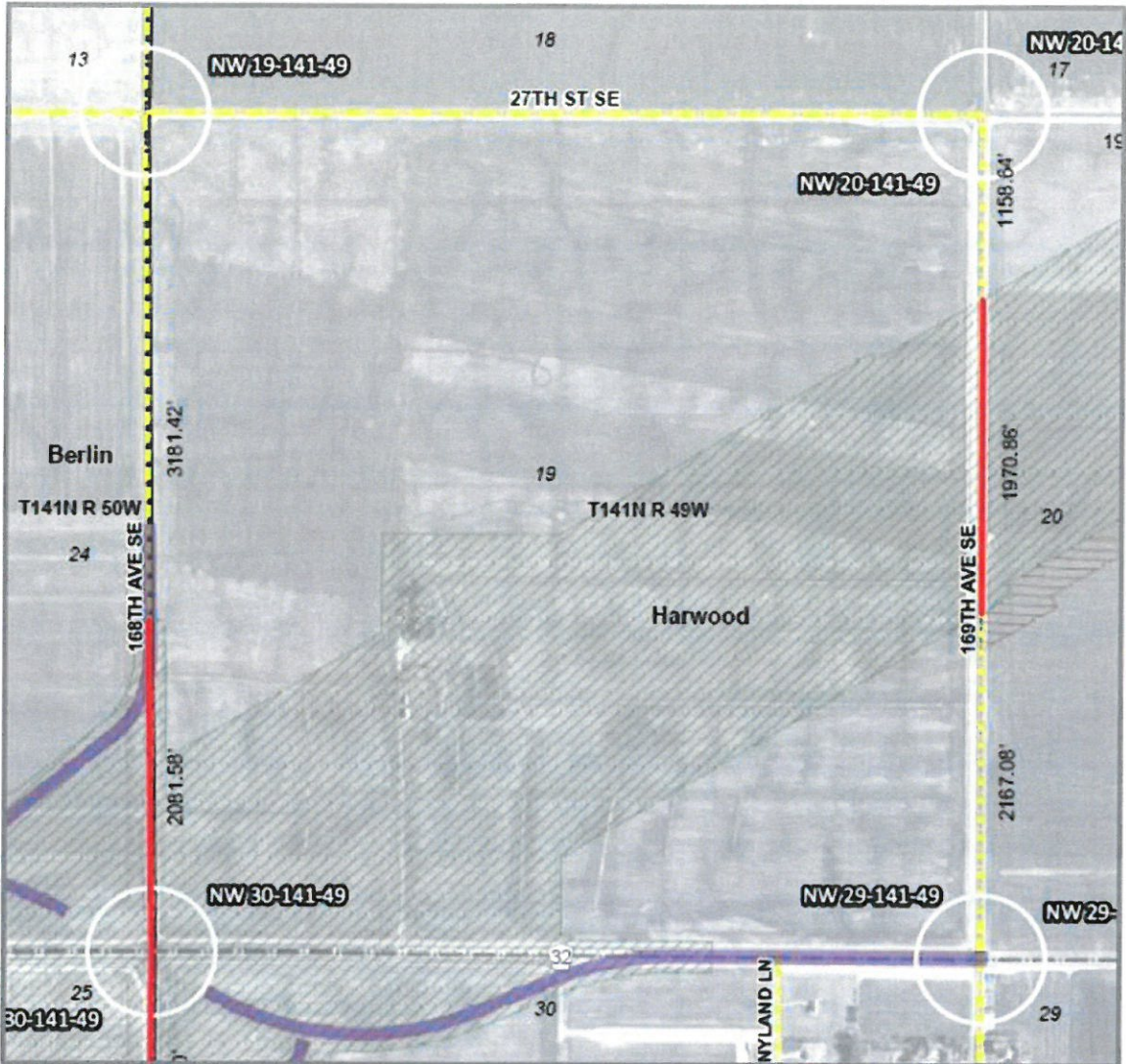

Any reliance upon this map is at user's own risk. AE2S does not warrant the map or its features are either spatially or temporally accurate or fit for a particular use. All parcel acreages and legal descriptions shown herein are based on County GIS data. Final acreages and legal descriptions to be determined by boundary survey.

Coordinate System: NAD 1983 StatePlane North Carolina South FIPS 3202 Feet | Produced By: hmcinc - AE2S, Inc. |
 C:\Data\Projects\GIS\Projects\FM Area Diversion\013 Lande Program\Property Acquisition\Project Wide\Chatt\LA Meck\County Res Mechbook MOU by Survey Dimensions.mxd

Vacated portions will be defined by plat.
 Dimensions are GIS measurements.

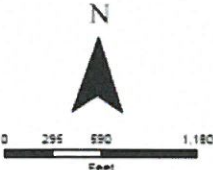

Harwood Township

FM Area Diversion
 Map Date: 10/18/2022



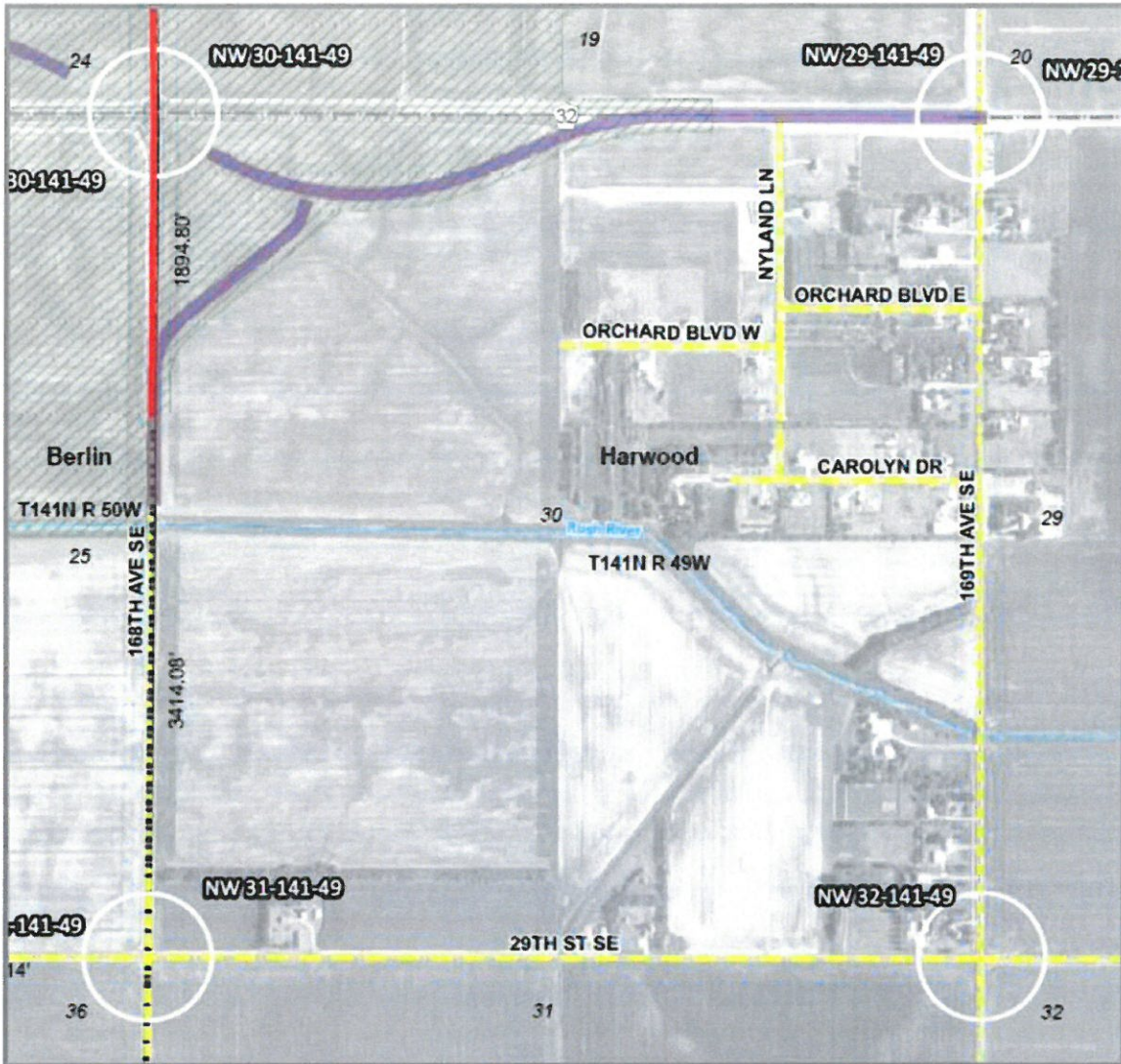

Any reliance upon this map is at user's own risk. AE2S does not warrant the map or its features are either spatially or temporally accurate or fit for a particular use. All parcel acreages and legal descriptions shown hereon are based on County GIS data. Final acreages and legal descriptions to be determined by boundary survey.

Coordinate System: NAD 1983 StatePlane North Dakota South FIPS 5003 Feet | Produced by: harwood - AE2S, Inc.
 C:\Data\Projects\GIS\Projects\FM Area Diversion\012_Lands_Program\Property_Acquisition\Project_Wide\Overall LA Map\County Fee Mapbook MOU by Survey Dimensions.mxd

- | | | | |
|--|------------------------|--|--------------------------------|
| | Channel/SE Crossings | | Road Controlled by Cass County |
| | Township Boundary | | Road Controlled by Township |
| | Project ROW | | County Road |
| | Temporary Construction | | State or US Highway |
| | MOU | | |

Page: 3

Vacated portions will be defined by plat.
 Dimensions are GIS measurements.

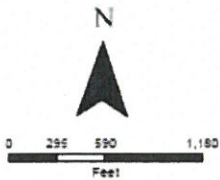

Harwood Township

FM Area Diversion
 Map Date: 10/18/2022



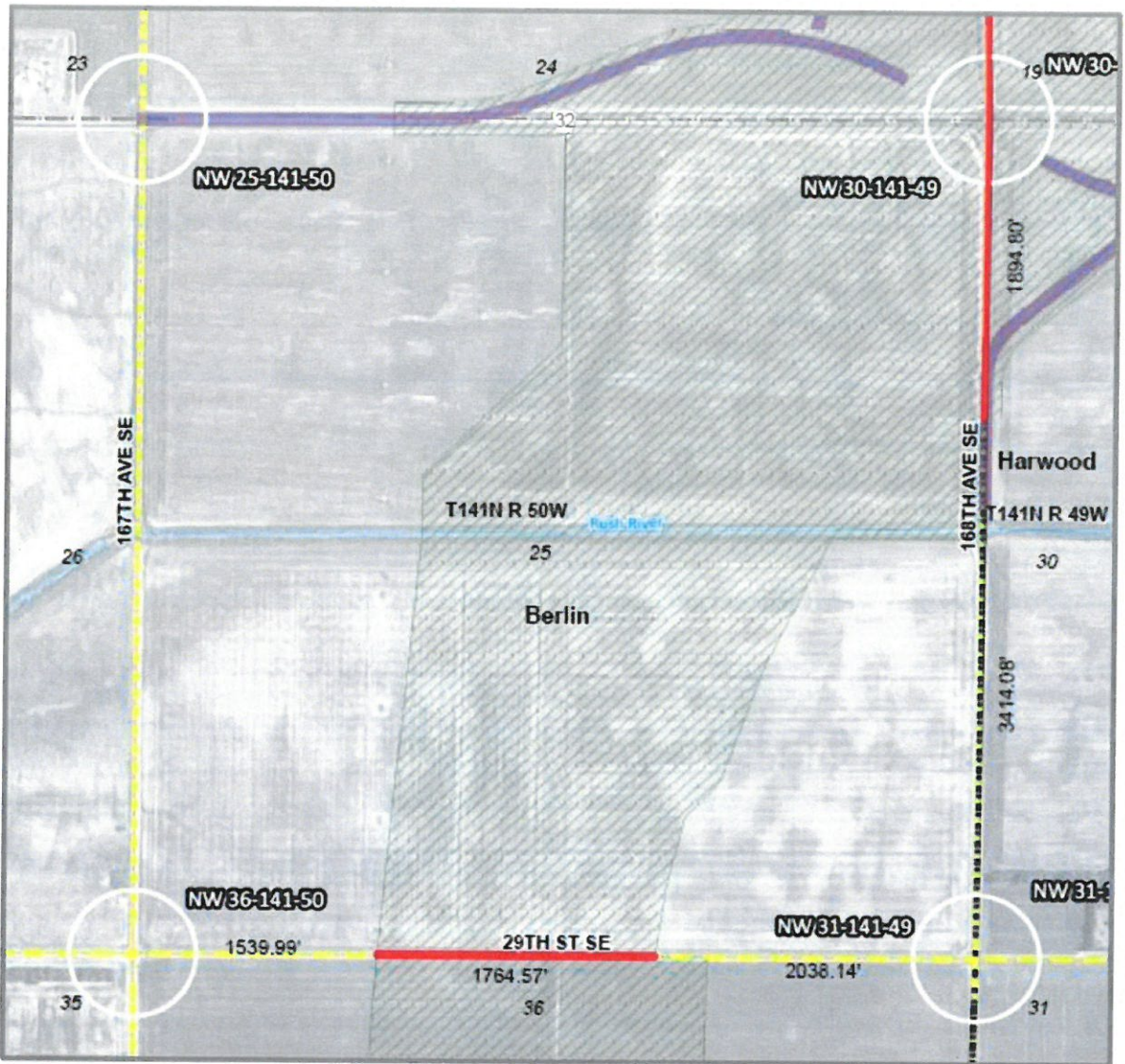

Any reliance upon this map is at user's own risk. AE2S does not warrant the map or its features are either spatially or temporally accurate or fit for a particular use. All parcel acreages and legal descriptions shown hereon are based on County GIS data. Final acreages and legal descriptions to be determined by boundary survey.

Coordinate System: NAD 1983 StatePlane North Dakota South FIPS 5002 Feet | Produced By: freemove - AE2S, Inc |
 C:\Data\Projects\GIS\Projects\FM Area Diversion\012 Landis Program\Property Acquisition\Project Vides\Overall LA Maps\County Risk Mapbook MOU by Survey Dimensions.mxd

- | | | | |
|--|------------------------|--|--------------------------------|
| | Channel/SE Crossings | | Road Controlled by Cass County |
| | Township Boundary | | Road Controlled by Township |
| | Project ROW | | County Road |
| | Temporary Construction | | State or US Highway |
| | MOU | | |

Page: 4

**Vacated portions will be defined by plat.
Dimensions are GIS measurements.**

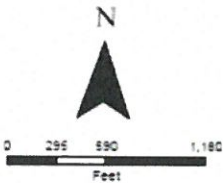

Berlin Township

FM Area Diversion
Map Date: 10/18/2022





Any reliance upon this map is at user's own risk. AECS does not warrant the map or its features are either spatially or temporally accurate or fit for a particular use. All parcel acreages and legal descriptions shown hereon are based on County GIS data. Final acreages and legal descriptions to be determined by boundary survey.

Coordinate System: NAD 1983 StatePlane North Dakota South FIPS 3302 Feet | Produced by reprints - AECS, Inc.
 C:\Data\Projects\GIS\Projects\FM Area Division\12 Lande Program\Property Acquisition\Project 6\Map\Overall LA Map\County Res Mapbook MOU by Survey Dimensions.mxd

Vacated portions will be defined by plat.
 Dimensions are GIS measurements.

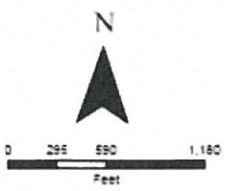

Berlin Township

FM Area Diversion
 Map Date: 10/18/2022



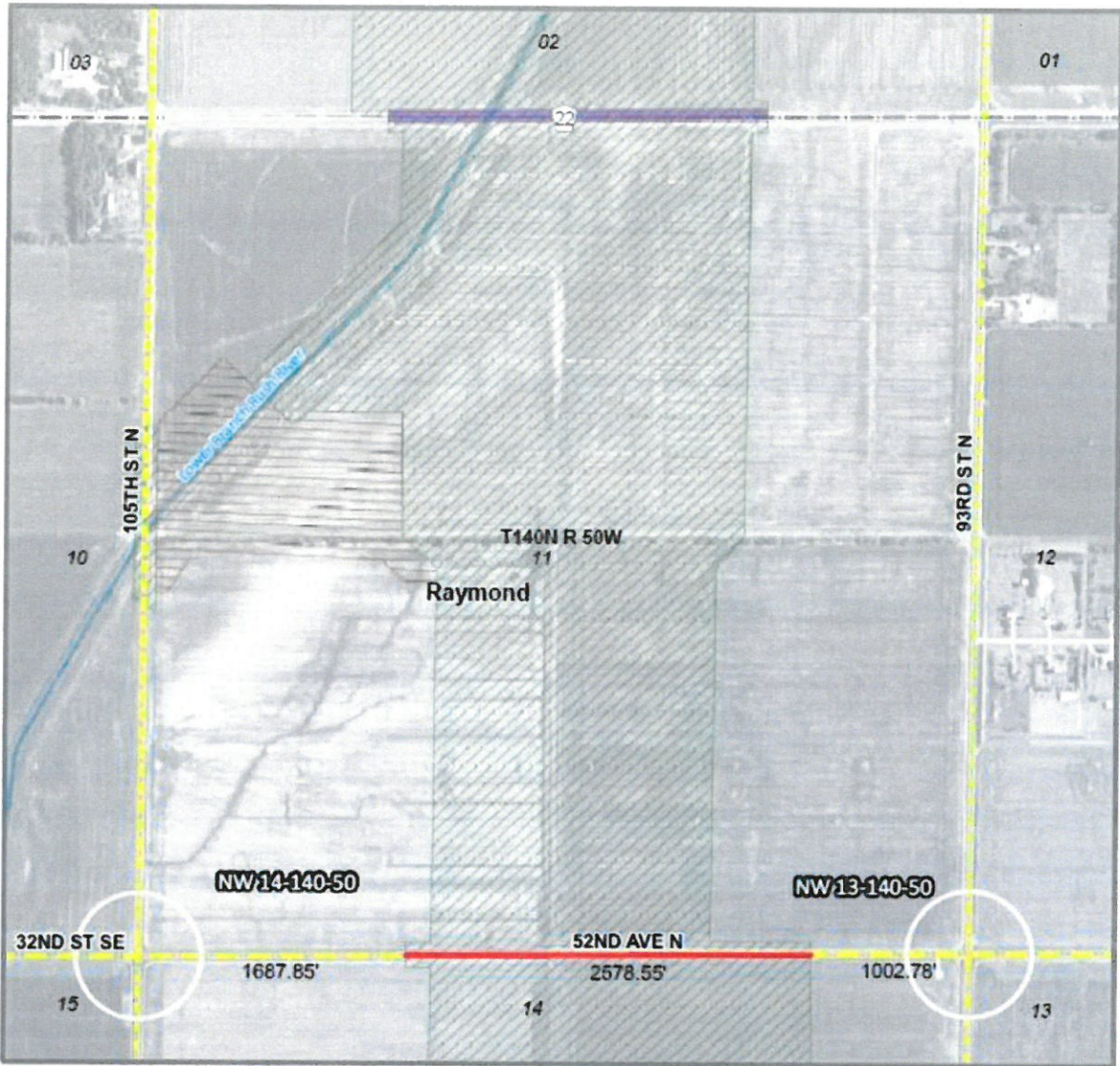

Any reliance upon this map is at user's own risk. AECS does not warrant the map or its features are either spatially or temporally accurate or fit for a particular use. All parcel acreages and legal descriptions shown hereon are based on County GIS data. Final acreages and legal descriptions to be determined by boundary survey.
 Coordinate System: NAD 830 StatePlane North Carolina South FIPS 3700 Feet | Produced By: Incentra - AECS, Inc.
 C:\Data\Projects\GIS\Projects\FM Area Diversion\012_Landis Program\Property Acquisition\Project\Map\Control_LA Map\County Res Mapbook MOU by Survey Dimensions.mxd

- | | | | |
|--|------------------------|--|--------------------------------|
| | Channel/SE Crossings | | Road Controlled by Cass County |
| | Township Boundary | | Road Controlled by Township |
| | Project ROW | | County Road |
| | Temporary Construction | | State or US Highway |
| | MOU | | |

Page: 6

**Vacated portions will be defined by plat.
 Dimensions are GIS measurements.**

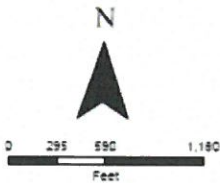

Raymond Township

FM Area Diversion
 Map Date: 10/18/2022



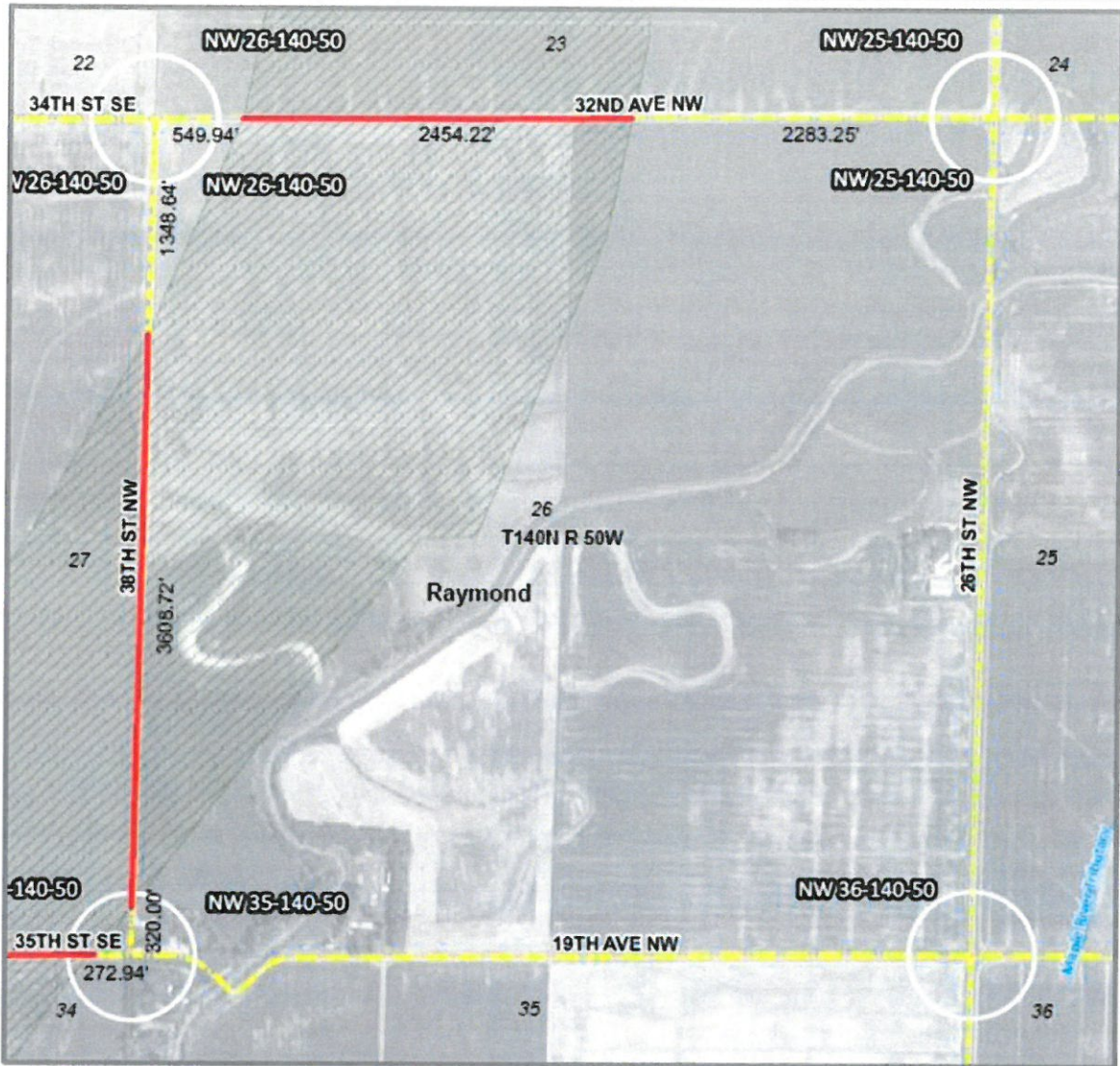

Any reliance upon this map is at user's own risk. AE2S does not warrant the map or its features are either spatially or temporally accurate or fit for a particular use. All parcel acreages and legal descriptions shown hereon are based on County GIS data. Final acreages and legal descriptions to be determined by boundary survey.

Coordinate System: NAD 1983 StatePlane North Dakota South FIPS 5002 Feet | Produced By: ArcGIS - AE2S, Inc. | C:\Data\Projects\GIS\Projects\FM Area Diversion\12 Land Program\Presay Acq\allon\Project 6\Map\County Risk Mapbook MOU by Survey Dimension.mxd

	Channel/SE Crossings		Road Controlled by Cass County
	Township Boundary		Road Controlled by Township
	Project ROW		County Road
	Temporary Construction		State or US Highway
	MOU		

Page: 7

Vacated portions will be defined by plat.
Dimensions are GIS measurements.

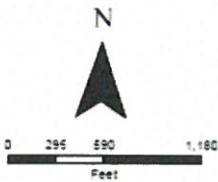

Raymond Township

FM Area Diversion
Map Date: 10/18/2022



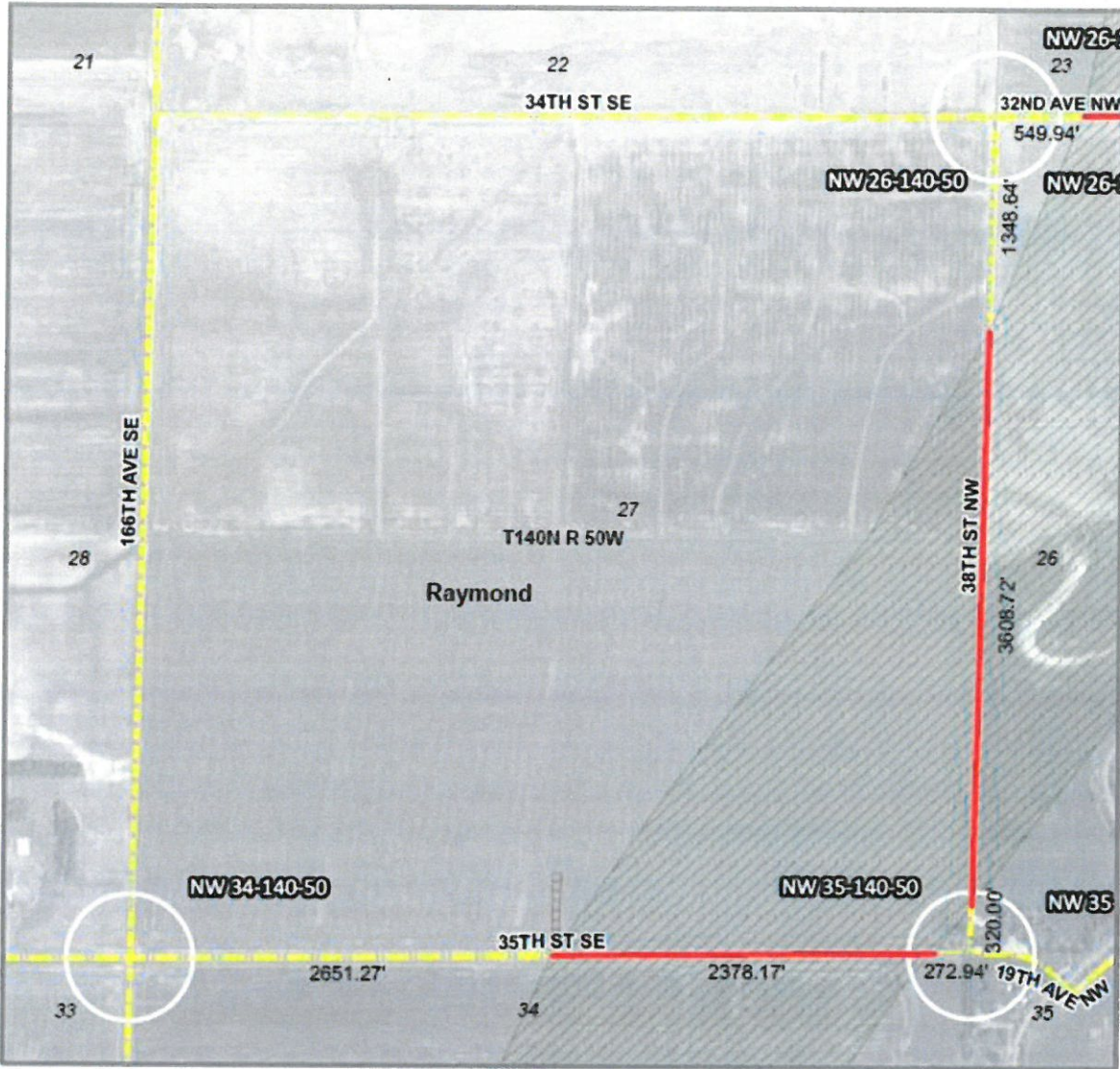

Any reliance upon this map is at user's own risk. AE2S does not warrant the map or its features are either spatially or temporally accurate or fit for a particular use. All parcel acreages and legal descriptions shown herein are based on County GIS data. Final acreages and legal descriptions to be determined by boundary survey.

Coordinate System: NAD 1983 StatePlane North Carolina South FIPS 3502 Feet | Produced By: Inroads - AE2S, Inc. | C:\Data\Projects\GIS\Projects\FM Area Diversion\012_Lands Program\Property Acquisition\Project Wide\Overlays LA Maps\County Res Mapbook MOU by Survey Dimensions.mxd

	Channel/SE Crossings		Road Controlled by Cass County
	Township Boundary		Road Controlled by Township
	Project ROW		County Road
	Temporary Construction		State or US Highway
	MOU		

Page: 8

Vacated portions will be defined by plat.
Dimensions are GIS measurements.

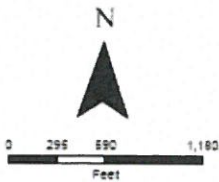

Raymond Township

FM Area Diversion
Map Date: 10/18/2022



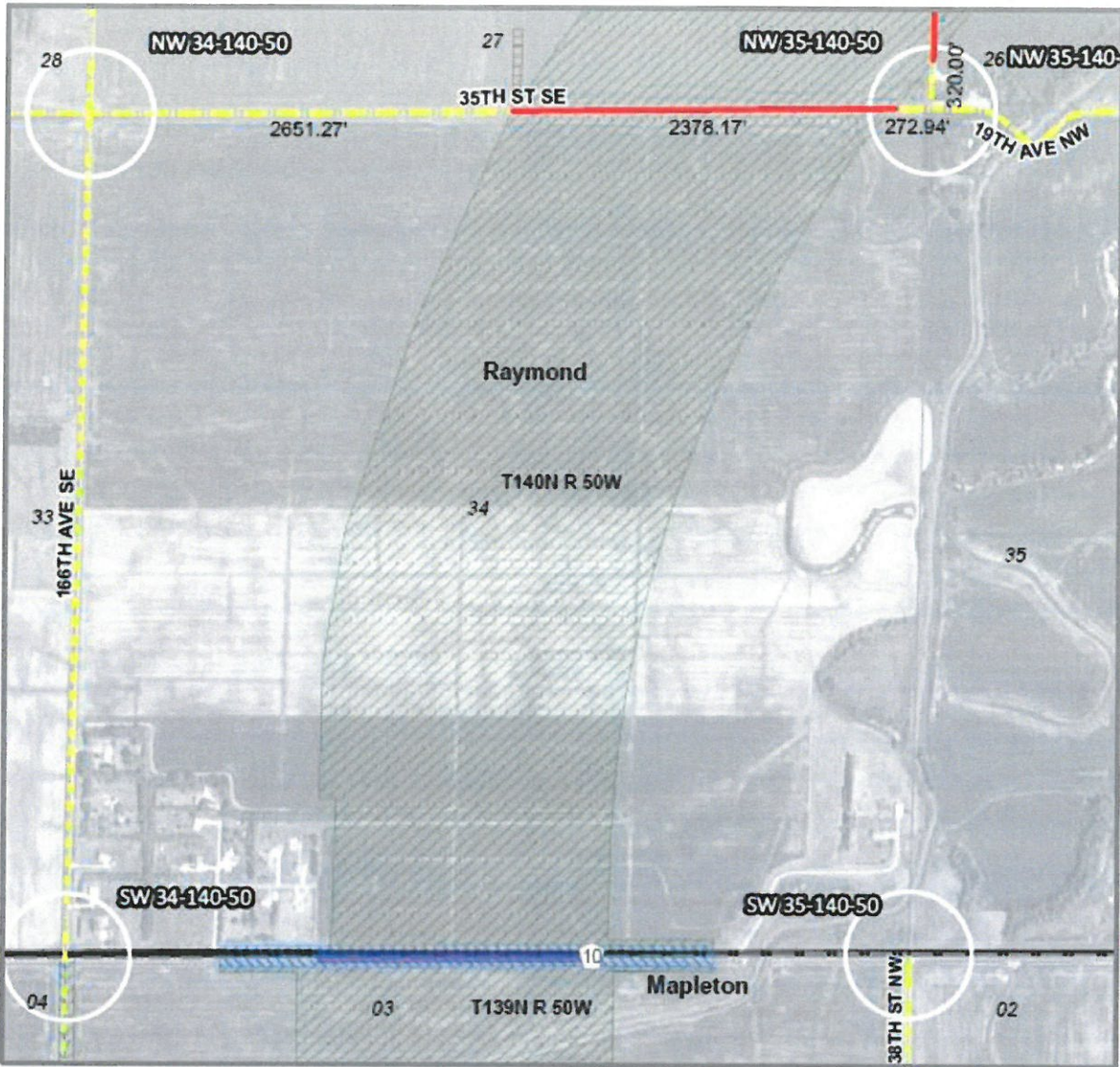

Any reliance upon this map is at user's own risk. AE2S does not warrant the map or its features are either spatially or temporally accurate or fit for a particular use. All parcel acreages and legal descriptions shown hereon are based on County GIS data. Final acreages and legal descriptions to be determined by boundary survey.
 Coordinate System: NAD 1983 StatePlane North Dakota South FIPS 3302 Feet | Produced By: hessette - AE2S, Inc.
 C:\Data\Projects\GIS\Projects\FM Area Diversion\012_Lands_Program\Property_Acquisition\Project_Wide\Overlays\LA_Maps\County_Req_MemoBook_MOU_by_Survey_Dimensions.mxd

Channel/SE Crossings	Road Controlled by Cass County
Township Boundary	Road Controlled by Township
Project ROW	County Road
Temporary Construction	State or US Highway
MOU	

Page: 9

**Vacated portions will be defined by plat.
 Dimensions are GIS measurements.**

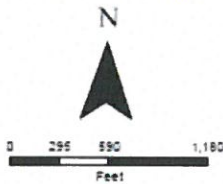

Raymond Township

FM Area Diversion
 Map Date: 10/18/2022

