

Cass County
Commission
UPDATE for Metro
Flood Diversion
Projects
04/04/2022

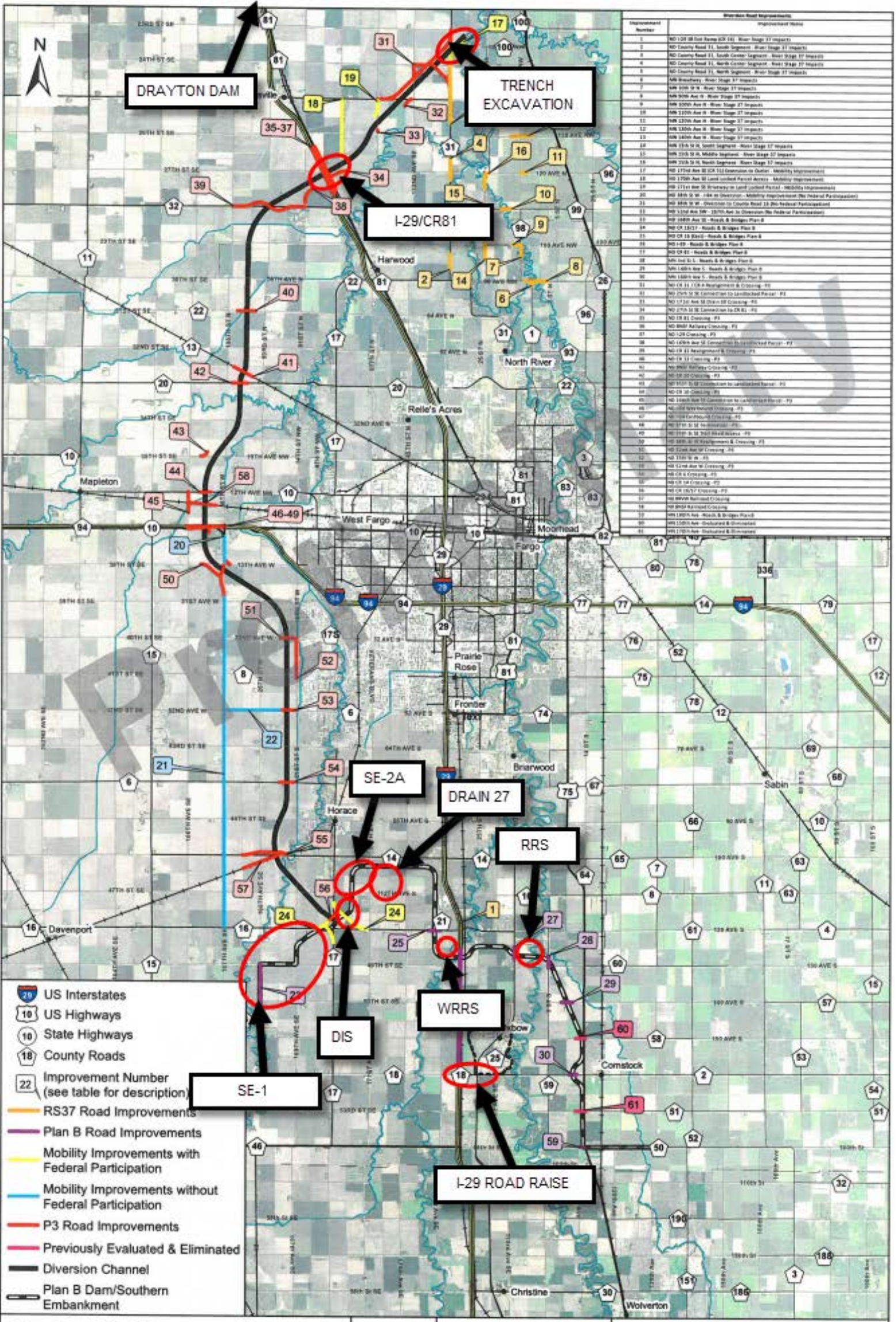

FM AREA
DIVERSION



Measurement Number	Improvement Description
1	ND 1200 East Range CR 141 - River Stage 27 Impacts
2	ND County Road 11, South Segment - River Stage 27 Impacts
3	ND County Road 11, South Center Segment - River Stage 27 Impacts
4	ND County Road 11, North Center Segment - River Stage 27 Impacts
5	ND County Road 11, North Segment - River Stage 27 Impacts
6	ND Broadway - River Stage 27 Impacts
7	ND 10th St W - River Stage 27 Impacts
8	ND 10th Ave N - River Stage 27 Impacts
9	ND 100th Ave W - River Stage 27 Impacts
10	ND 120th Ave W - River Stage 27 Impacts
11	ND 125th Ave W - River Stage 27 Impacts
12	ND 130th Ave W - River Stage 27 Impacts
13	ND 140th Ave W - River Stage 27 Impacts
14	ND 15th St N, South Segment - River Stage 27 Impacts
15	ND 15th St N, Middle Segment - River Stage 27 Impacts
16	ND 15th St N, North Segment - River Stage 27 Impacts
17	ND 17th Ave SE CR 113 Extension to Outlet - Mobility Improvement
18	ND 170th Ave SE Land Landed Parcel Access - Mobility Improvement
19	ND 171st Ave SE - Mobility Improvement
20	ND 17th Ave SE - Mobility Improvement
21	ND 18th Ave SE - Mobility Improvement
22	ND 18th Ave SE - Mobility Improvement
23	ND 18th Ave SE - Mobility Improvement
24	ND 18th Ave SE - Mobility Improvement
25	ND 18th Ave SE - Mobility Improvement
26	ND 18th Ave SE - Mobility Improvement
27	ND 18th Ave SE - Mobility Improvement
28	ND 18th Ave SE - Mobility Improvement
29	ND 18th Ave SE - Mobility Improvement
30	ND 18th Ave SE - Mobility Improvement
31	ND 18th Ave SE - Mobility Improvement
32	ND 18th Ave SE - Mobility Improvement
33	ND 18th Ave SE - Mobility Improvement
34	ND 18th Ave SE - Mobility Improvement
35	ND 18th Ave SE - Mobility Improvement
36	ND 18th Ave SE - Mobility Improvement
37	ND 18th Ave SE - Mobility Improvement
38	ND 18th Ave SE - Mobility Improvement
39	ND 18th Ave SE - Mobility Improvement
40	ND 18th Ave SE - Mobility Improvement
41	ND 18th Ave SE - Mobility Improvement
42	ND 18th Ave SE - Mobility Improvement
43	ND 18th Ave SE - Mobility Improvement
44	ND 18th Ave SE - Mobility Improvement
45	ND 18th Ave SE - Mobility Improvement
46	ND 18th Ave SE - Mobility Improvement
47	ND 18th Ave SE - Mobility Improvement
48	ND 18th Ave SE - Mobility Improvement
49	ND 18th Ave SE - Mobility Improvement
50	ND 18th Ave SE - Mobility Improvement
51	ND 18th Ave SE - Mobility Improvement
52	ND 18th Ave SE - Mobility Improvement
53	ND 18th Ave SE - Mobility Improvement
54	ND 18th Ave SE - Mobility Improvement
55	ND 18th Ave SE - Mobility Improvement
56	ND 18th Ave SE - Mobility Improvement
57	ND 18th Ave SE - Mobility Improvement
58	ND 18th Ave SE - Mobility Improvement
59	ND 18th Ave SE - Mobility Improvement
60	ND 18th Ave SE - Mobility Improvement
61	ND 18th Ave SE - Mobility Improvement

Diversion - Road Improvement Responsibility

Created By: smiller Date Created: 3/6/2019 Date Exported: 2/22/2023 Image: 2011 County NMAP Elevation Data: - Horizontal Datum: NAD 1983 UTM Zone 14N Vertical Datum: North American 1983 H:\BENT409743818_7438_0029420\Road_Improvements\Transportation\Project\Outputs_00222.mxd



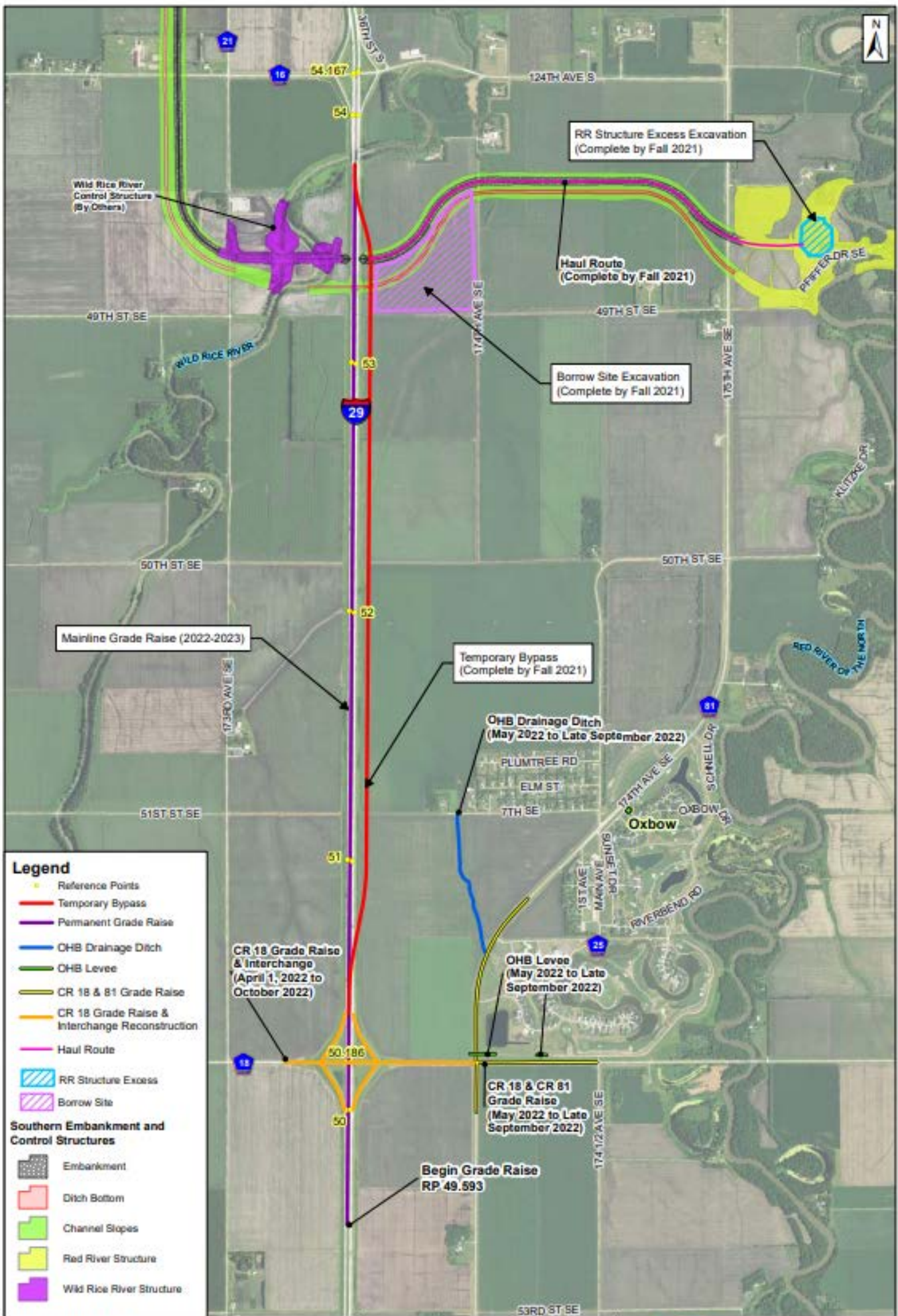

Legend

- Reference Points
- Temporary Bypass
- Permanent Grade Raise
- OHB Drainage Ditch
- OHB Levee
- CR 18 & 81 Grade Raise
- CR 18 Grade Raise & Interchange Reconstruction
- Haul Route
- ▨ RR Structure Excess
- ▨ Borrow Site

Southern Embankment and Control Structures

- ▨ Embankment
- ▨ Ditch Bottom
- ▨ Channel Slopes
- ▨ Red River Structure
- ▨ Wild Rice River Structure

INTERSTATE 29
Figure 1 - Overall Project



Created by: mason Date Created: 10/24/2018 Date Exported: 10/25/2022 Image: 2017 County WMAP
 Horizontal Datum: NAD 1983 Vertical Datum: North American 1983
 File Path: \\s:\projects\2018\18_21\Interstate29\Fig1_1_18.mxd

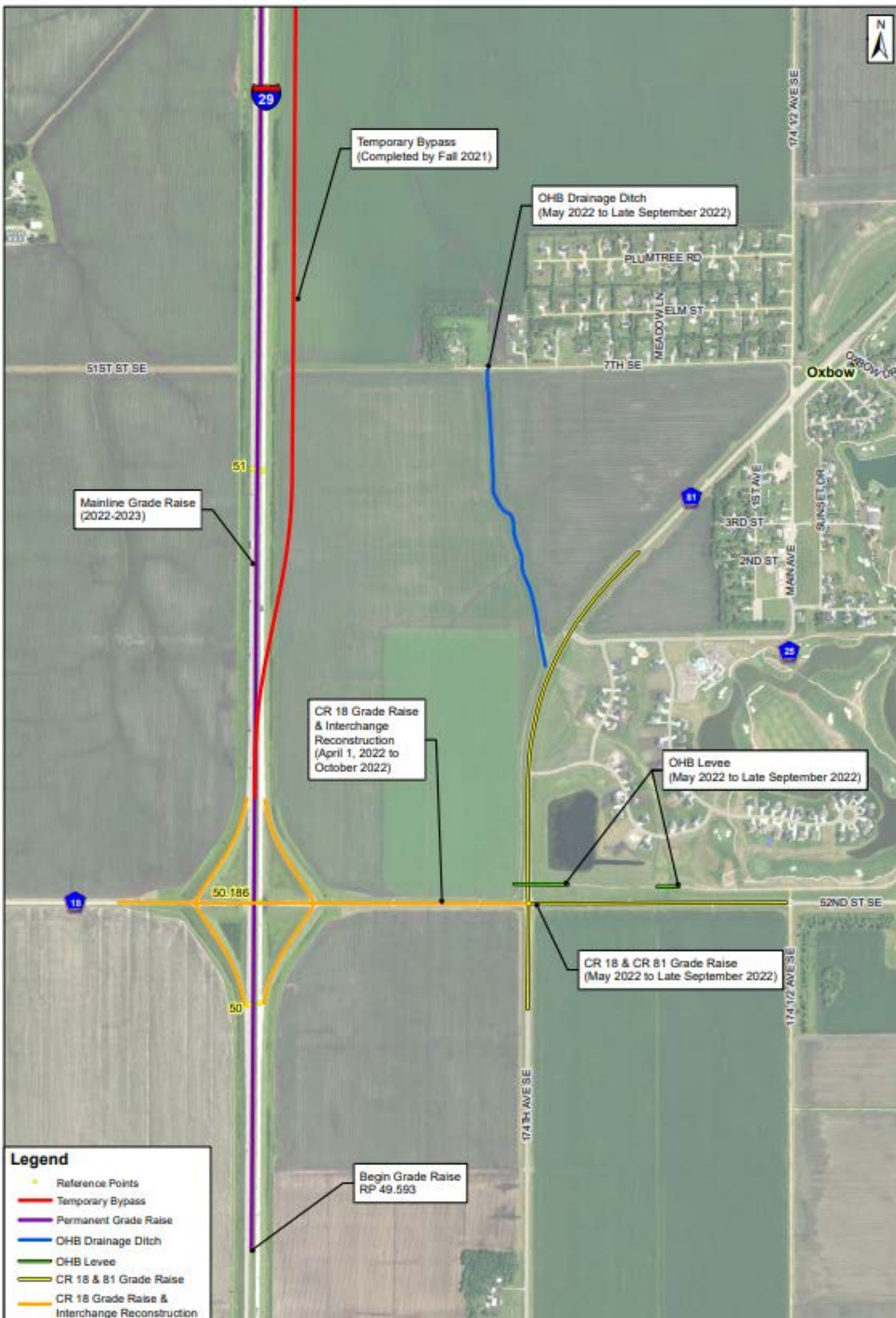

- Legend**
- Reference Points
 - Temporary Bypass
 - Permanent Grade Raise
 - OHB Drainage Ditch
 - OHB Levee
 - CR 18 & 81 Grade Raise
 - CR 18 Grade Raise & Interchange Reconstruction

INTERSTATE 29
Figure 3 - County Road 18 / 81
Reconstruction



FM AREA
DIVERSION

Created By: smc/abm Date Created: 05/24/2016 Date Expired: 02/28/2021 Image: 2011 County NAD
 Elevation Data: WYLGAR Horizontal Datum: NAD 1983 State Plane North Carolina South FIPS 3302 Feet
 Vertical Datum: North American 1983
 © 2016 F4007429-11, 1138, 505-0008, 14, 218/arcswt/infocap, Figure3_18.mxd

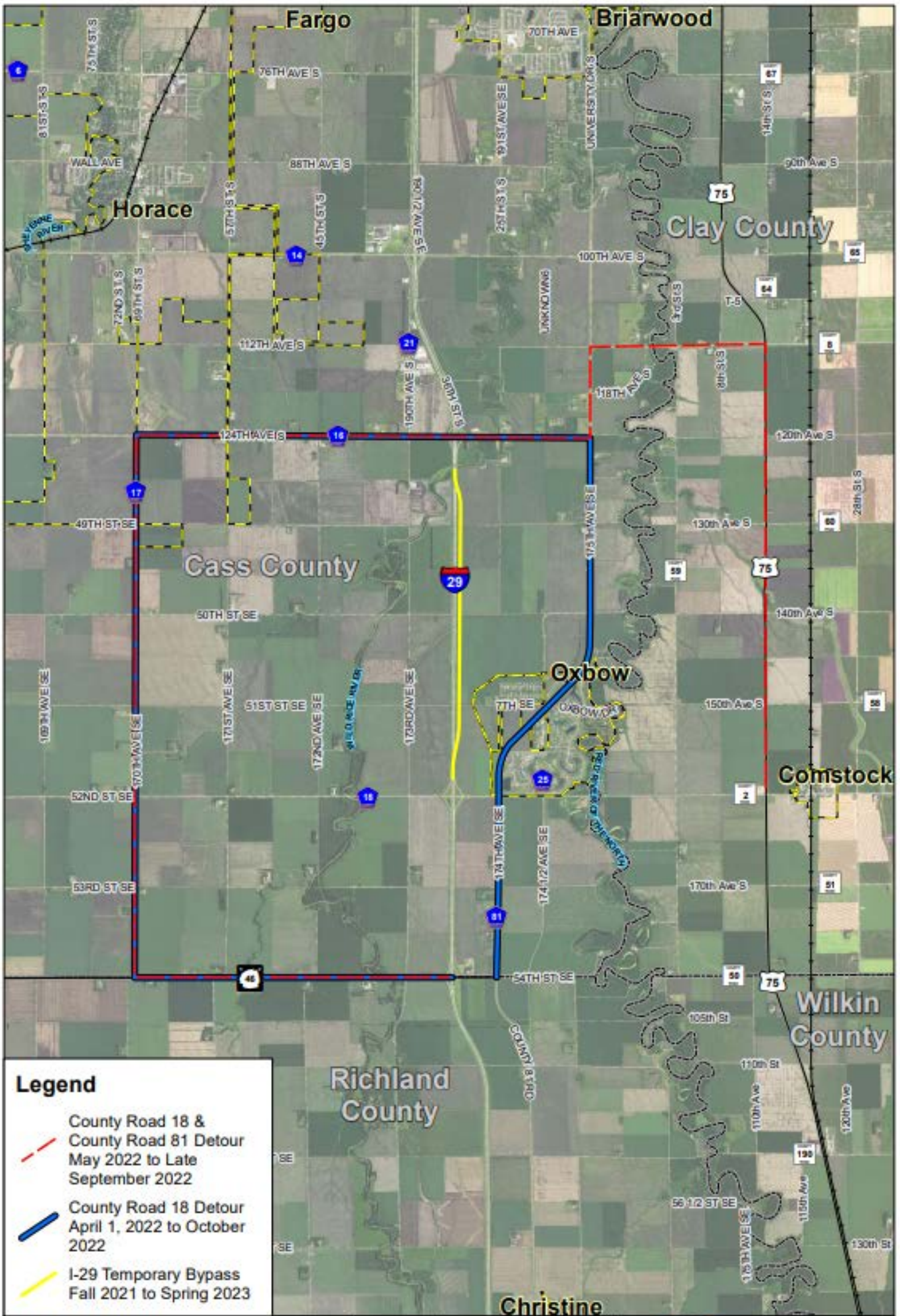

Legend

- - - County Road 18 & County Road 81 Detour
May 2022 to Late September 2022
- County Road 18 Detour
April 1, 2022 to October 2022
- I-29 Temporary Bypass
Fall 2021 to Spring 2023

**INTERSTATE 29
Temporary Route Detour**

Created By: wsmc | Date Created: 05/03/2021 | Date Expired: 03/31/2022 | Image: 2019 2020 County MAP
 Esri/DeLorme/GeoEye | Horizontal Datum: 1983 | Vertical Datum: North Carolina State Plane | Scale: 3000 Feet
 Vertical Datum: North American 1983
 © 2021 FM Area Division, Inc. | 11000 110th Ave, Suite 100 | Christine, NC 27814



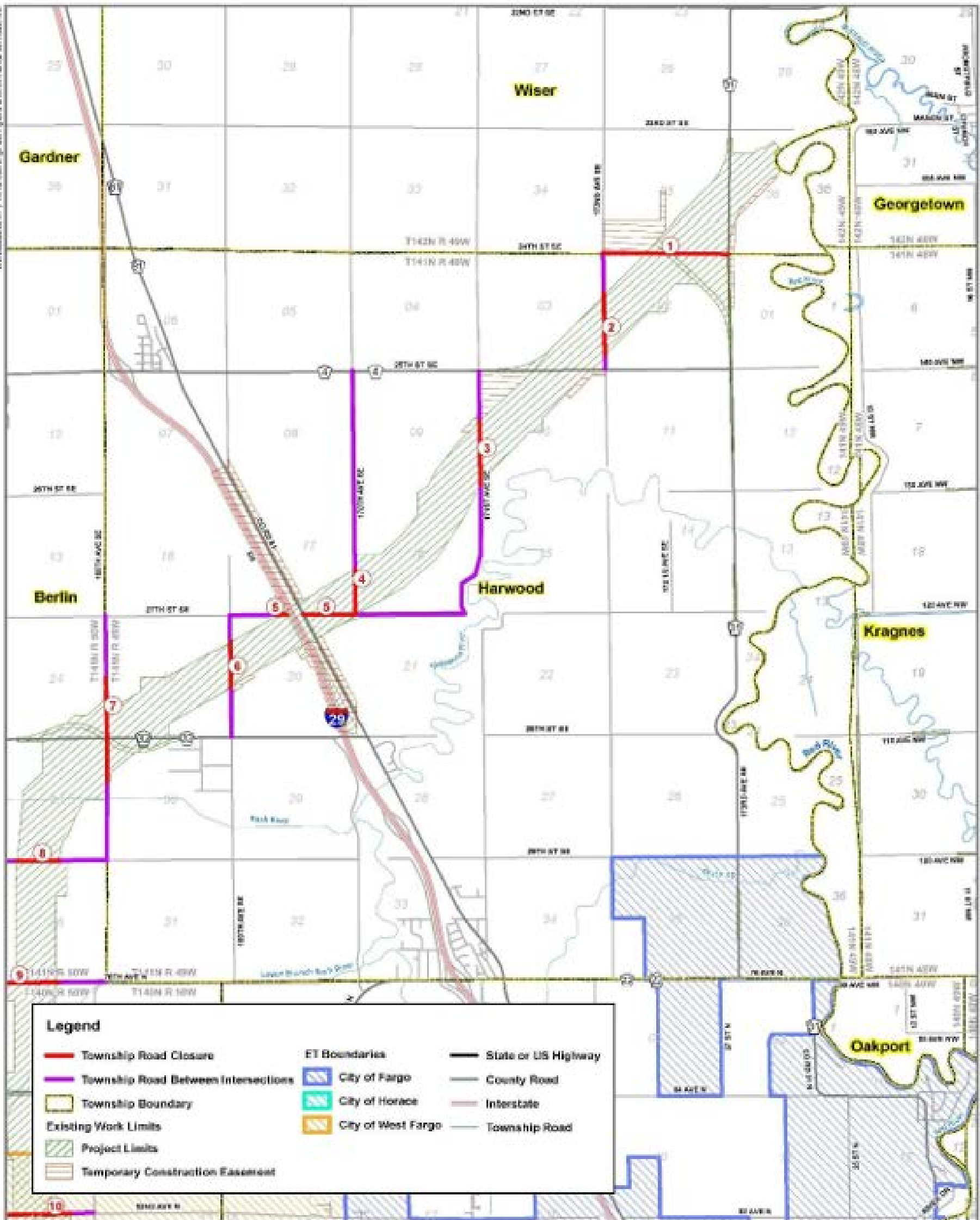

Any reliance upon this map is at user's own risk. AEGIS does not warrant the map or its features are either spatially or temporally accurate or fit for a particular use. All parcel acreages and legal descriptions shown herein are based on County GIS data. Final acreages and legal descriptions to be determined by boundary survey.

