

Cass County
Commission
UPDATE for Metro
Flood Diversion
Projects
05/02/2022

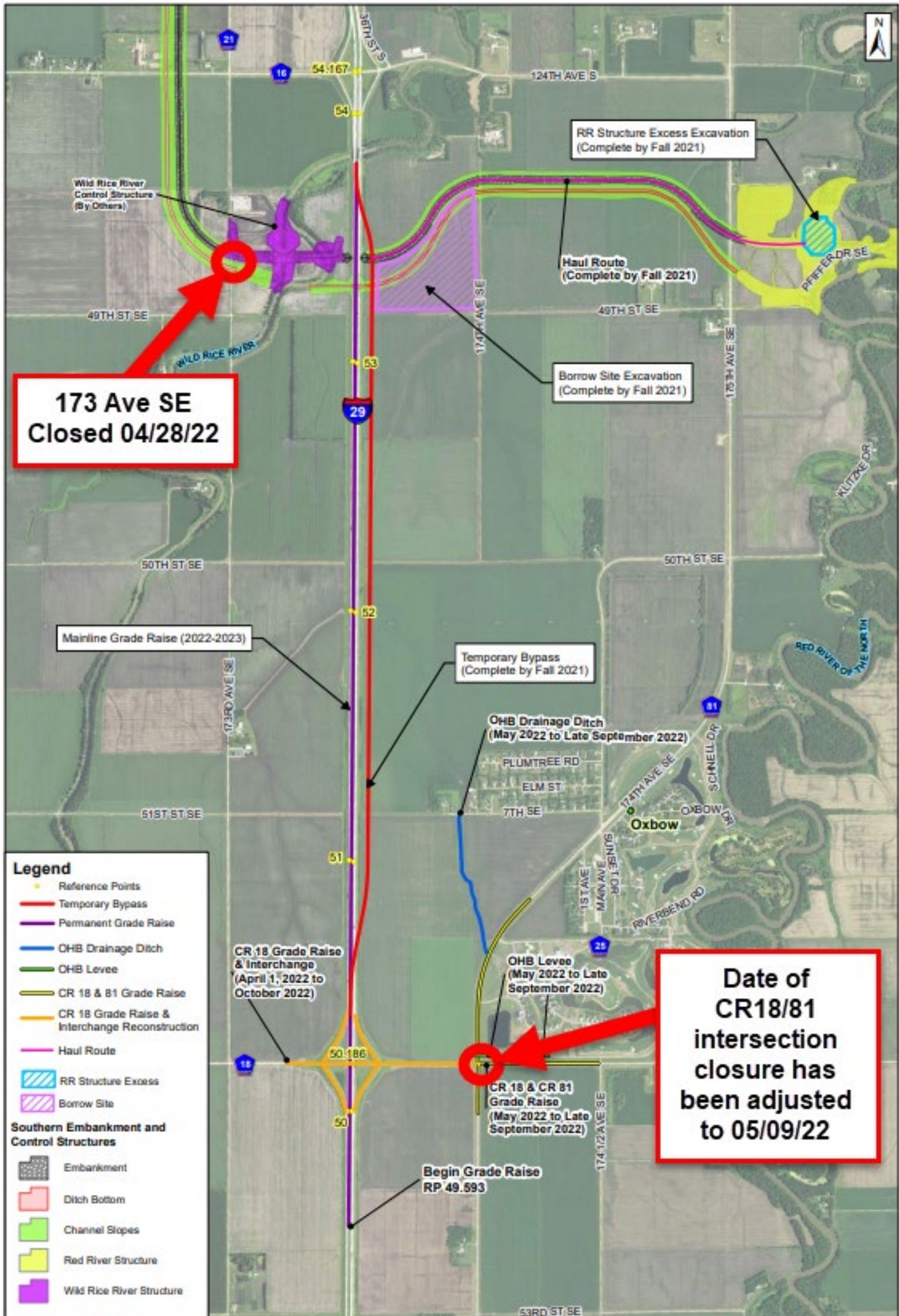

FM AREA
DIVERSION



**173 Ave SE
Closed 04/28/22**

**Date of
CR18/81
intersection
closure has
been adjusted
to 05/09/22**

- Legend**
- Reference Points
 - Temporary Bypass
 - Permanent Grade Raise
 - OHB Drainage Ditch
 - OHB Levee
 - CR 18 & 81 Grade Raise
 - CR 18 Grade Raise & Interchange Reconstruction
 - Haul Route
 - RR Structure Excess
 - Borrow Site
- Southern Embankment and Control Structures**
- Embankment
 - Ditch Bottom
 - Channel Slopes
 - Red River Structure
 - Wild Rice River Structure

**INTERSTATE 29
Figure 1 - Overall Project**



Created By: smcmon... Date Created: 05/03/2016... Date Expires: 02/23/2022... Image: 2017 County NADP... Elevation Data: 9911 USAR... Horizontal Datum: NAD 1983 StatePlane North Dakota South FIPS 5002 Feet... Vertical Datum: North American 1983... File Path: T:\GIS\7408\7408_16_1438_02010004_18_218\mxd\2016Map_Figure1_3_18.mxd